Only Edmonton Newspaper
Owned and Controlled
By Edmonton People

Edmonton Bulletin

AN INDEPENDENT NEWSPAPER IN THE PUBLIC SERVICE

The Weather
Today and Saturday—Fair and warm.
Sun rises Saturday 5:11. Sets 10:05. Light vehicles by 10:25.
Edmonton Temperatures — Thursday, Maximum, 90 above; Friday, Minimum, 49 above.

SIXTY-SECOND YEAR | EDMONTON, ALBERTA—FRIDAY, JULY 3, 1942 | SINGLE COPY, 5 CENTS

Long Voyage Home Begins



American, Canadian and South American diplomats and families caught in Japan when war broke out have sailed for home aboard liner Asama Maru, above. Circuitous route will take them to many ports before they are exchanged for Japanese nationals.

CRUISER SUNK

Six Warships Lost In Convoys

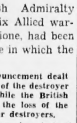
By EDWARD W. BEATTIE

LONDON, July 3.—(BUP)—The British Admiralty and the Polish naval office today said that six Allied warships, including the British light cruiser Hermione, had been lost in convoy operations. Details of the battle in which the losses were sustained were not revealed.

The Polish announcement dealt only with the loss of the destroyer Orp Kujawiak, while the British admiralty told of the loss of the Hermione and four destroyers.

Great Britain now has lost 21 cruisers and 83 destroyers in the war.

It was recalled that on June 23, Deputy Prime Minister Clement R. Attlee told the house of commons that during a convoy battle in the Mediterranean the British had lost one cruiser, four destroyers and two escort vessels.



Beattie

The Italian high command on June 15 said that in attacks on two British convoys fleet units had sunk seven ships and damaged nine others. The next day it was admitted that Italy had lost one cruiser.

REDUCE ITALIAN FLEET

On June 17, the British reported without disclosing details that with current losses in the Mediterranean the Italian fleet of eight battleships had been reduced to two.

The British destroyers lost were the Heavy, Beduoin, Grove and Airedale.

Informed sources said the losses probably occurred over a wide area of the Mediterranean while reinforcements were being conveyed to Malta. They recalled that the Admiralty had warned that heavy losses were to be expected and said that the United Nations were paying a tremendous price to regain control of the island bulwark.

This price included the loss of the battleship Barham, torpedoed Nov. 25, 1941, but on the credit side was the virtual wiping out of Benito Mussolini's fleet.

An Italian eight-inch cruiser, two destroyers and a submarine were sunk and a battleship—one of the few Mussolini has left—was torpedoed in the convoy battles.

Today's War Moves

By LOUIS F. KEEMLE

Copyright, 1942, by the British United Press and The Edmonton Bulletin

The checking of Marshal Erwin Rommel's drive towards Alexandria, even if only temporary, gives at least ground for hope that the Imperials have mustered the strength to stop him in the one area that offers the best chance of halting him.

That is the 40-mile coastal gap between El Alamein and the Qattara depression. Here his headlong advance has been showed. Today's more cheerful news by no means indicates that the tide has turned or that the crisis is any less grave.

It does mean, however, that the Germans have not broken through.

Continued on Page 3, Col. 4

Edmonton Pilot Gets Promotion

LONDON, July 3.—(CP)—Fl. O. R. C. Fumerton of Fort Coulonge, Que., credited with shooting down five enemy bombers in eight days over Malta, has been promoted to Flight Lieutenant, it was announced Friday by R.C.A.F. headquarters.

Last March 27 he was awarded the distinguished Flying Cross for shooting down a Heinkel bomber over Suez.

Other promotions announced included:

From pilot officer to flying officer: D. J. Wright of Edmonton and J. L. Wilbeck of Vancouver.

Commissioned as pilot officers: J. Blain of Forget, Sask.; E. G. Lapp of Redcliffe, Alta.; and R. F. Bradbury of Victoria.

Debate Agenda

LONDON, July 3. — (CP) — Sir Stafford Cripps, government leader in the house of commons, yesterday announced that propaganda, production and shipping are next on the House's agenda of debate in that order.

Signs Army Bill

WASHINGTON, July 3.—(AP)—President Roosevelt has signed into law a $42,820,000,000 appropriation bill for the United States war department, containing funds for thousands of new planes, tanks and guns, and money to equip an army of 4,500,000 men by next July 1.

BRITISH TRY TO EXPLOIT SUCCESS

Decisive Desert Battle Now Raging In Egypt

By EDWARD KENNEDY

CAIRO, July 3.—(AP)—The Battle of Egypt was rejoined with unrelenting fury today west of El Alamein in the bottleneck of the coastal approach to the Nile valley, with the resurgent British 8th Army striving to exploit its first successful counter-stroke since the Axis invasion of Egypt started.

Following their repulse in the El Alamein area yesterday the Axis forces fell back to positions some three or four miles to the west to regroup.

The German and Italian forces under Rommel were forced to retreat last evening after a general assault on El Alamein, less than 70 miles short of their main goal, Alexandria, was crushed.

The battle seemed to have been constricted to the northern sector, in the impedatate vicinity of El Alamein, and there were no indications of enemy movements on the edge of the Qattara depression.

FORM BOTTLENECK

Qattara, with its supposedly impassible terrain, lies some 30 miles inland. It and the Mediterranean shore form the sides of the bottleneck through which any eastward invasion of the rich Nile valley must pass.

Yesterday the British forces, now being considerably reinforced, struck at the flanks of the Axis drive on El Alamein, and with nightfall the R.A.F. buttressed by the South African Air Force and the United States Army Air Force, struck out anew at the enemy's immediate rear, as well as vital ports for supplies and reinforcements.

The R.A.F. and United States Air Forces made one of the heaviest bombardments of Tobruk, Libyan port.

AXIS SUFFERS LOSSES

Throughout yesterday's battle fighting planes and dive bombers shuttled over the land forces, providing invaluable backing for the defenders and striking at enemy concentrations. It could be assumed that this offensive continued today.

British headquarters said the enemy had suffered sharp losses and declared British defence positions at El Alamein, some 65 miles from Alexandria, were holding firm.

POSITIONS INTACT

The Axis retreat, a communique said, followed a day of heavy fighting during which Rommel launched an assault from the west on the British line at El Alamein.

"Our mobile and armored forces counter-attacked the enemy flanks, inflicting losses," the bulletin reported, "and after an armored battle the enemy withdrew, leaving our positions intact."

Advices from the front indicated British reinforcements being hurled into the struggle had played an important part in the flanking operations, which were part of a carefully-laid defence plan.

One British column, composed of tanks and mechanized artillery, was to have swept widely around Rommel's right flank late yesterday

Continued on Page 2, Col. 4

LEAVE MANY FIRES

Canadians Take Part In Heavy Assault On Bremen

By ALLAN NICKLESON

LONDON, July 3.—(CP)—Scores of Canadians helped the R.A.F. smash at the remaining vital points of Bremen in a "very heavy" attack last night, it was disclosed today. Canadian aerial gunners shot down at least one of the numerous Nazi night fighters that challenged the attackers.

The Canadians agreed it was the most satisfying of recent raids on Bremen and said fires were burning so fiercely when they reached the target that bombing the port city was like "aiming at a patchwork quilt."

It was the third blasting attack on Bremen in a week. In the first, 1,000 planes poured death and destruction on the important docks and warehouses June 26.

Thirteen raiders did not return.

"The weather was good and many fires were left burning," the air ministry said. "One enemy night fighter was destroyed."

The Canadian crews said their gunners were more active than for some time because of the presence of many enemy fighter planes.

A long engagement between a Messerschmitt 110 and a Wellington captained by Fl. Sgt. Laurence Swanson of Edmonton ended when the Canadian crew saw the Nazi plane disappear in a long dive with smoke pouring from its engines.

Flying with Swanson were Fl. Sgt. K. Crosby of Yarmouth, N.S., and Sgt. Pat Murphy of Halifax whose trigger finger sent the Nazi reeling. Murphy said he did not know whether the Nazi plane was badly hit, and its destruction was not claimed.

RAID AIR FIELDS

Nazi airfields in Belgium and the Netherlands were singled out as the targets of other raids and coastal command Hudson bombers attacked German shipping off the Dutch coast, it was announced.

IN EGYPT'S DESERT

"Jock Columns" Make Nights Hours Of Terror For Germans

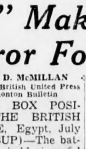
By RICHARD D. McMILLAN

Copyright 1942 by British United Press and The Edmonton Bulletin

IN A PILL BOX POSITION IN THE BRITISH FRONT LINE, Egypt, July 2, 10 a.m.—(BUP)—The battle for the Nile is blazing and an encouraging part of the blaze comes from enemy tanks, planes and supply dumps which are burning out in the desert.

British imperial "Jock Columns," a new development in the fighting, are making these night hours of terror for the enemy advanced forces.

The tough New Zealanders, at this point where I write, have taken their artillery put over the no man's land, far beyond the lines, the better to pick their targets.



McMillan

I saw the Jock Columns move out last night. They are named for the late Jock Campbell, V.C. idol of every man in the eighth army.

They gathered in the front line and moved out, spreading over the trails in the desert dust bowl.

WILD SHOOT-UP

They crept through the British and the enemy's mine fields, spreading out over a wide area as they reached the enemy lines.

Then they spent the night in a wild shooting, spreading fire and terror in territory filled with enemy troops, and in one raid on an airdrome destroyed two grounded Axis planes.

They caught the enemy completely by surprise, and were through on the way back and to another before the startled Axis troops could hit back.

The New Zealanders moved their field guns over the moving land at twilight and started pooling.

Several of the enemy tanks blazed throughout last night. Those of their crews who were not burned were killed by sub-machine gun fire as they ran from the flames, trying to escape to their own lines.

WIND SPREADS FLAMES

The flames from the tanks were made even more infernal because a strong, hot wind, blowing in from the sea, caught them and spread them to fuel-oil and gasoline tank-trucks.

By day the enemy have been throwing out advance columns beyond their main force until no man's land is less than one mile wide at parts of this 60-mile line between the vivid green along the Mediterranean and the barren aridity of the dried-up dust-covered salt marshes where the Qattara depression forms a natural anti-tank barrier protecting the route to Cairo.

At night the battle line looks like that I saw in France in the last World War. Verey lights of many colors sizzle and flare. Airplanes of both sides drop flares in profusion so they can single out ground formations and permit their own men to watch for a sudden night march by the other side.

UNCANNY SET-UP

Occasionally there is a burst of machine gun fire as planes fight a grim midnight battle, or the anti-aircraft guns blaze up.

It is uncanny. We all know the great battle is on yet at times there is a calm out of harmony with the event.

I watched this morning while a party of the Cameron Highlanders, some wearing tin hats, others their cocky Balmoral caps, marched off as if on parade over the humpbacked hill along which the coastal road runs, on their way to the white-flecked sea to bathe and return to the front line.

$20,500 Grants Reported Here For University

Three United States institutions have made gifts to the University of Alberta totalling $20,500 to assist in various university activities, it was reported here Friday by Dr. Robert Newton, president.

A sum of $15,000 has been received from the Kellog Foundation, Battle Creek, Mich., $10,000 of the total being provided as grants-in-aid to medical students in any Year in the accelerated courses. The entire sum has been allocated in grants-in-aid.

Dental students will also receive a total of $5,000 from the Foundation to be given those taking accelerated courses.

ROCKEFELLER AID

The Rockefeller Foundation has provided a grant of $4,000 to be used for the encouragement of dramatic art at the university and elsewhere in Alberta.

A gift of $1,500 has been received from the Carnegie Foundation of New York to be used for work in weaving, textiles, modelling and pottery at the Banff School of Fine Arts. Another $1,000 will be provided for this work by the Foundation next year.

"Freeze" Order

HAMILTON, Bermuda, July 3.—(CP)—An emergency issue of the official Bermuda Gazette yesterday published a Goods Board order freezing the price of all goods in the colony at the level prevailing June 30.

Metal Plant Is Tied Up By Strikers

BEAUHARNOIS, Que., July 3.—(CP)—A strike of the 600 employees of Alloys and Metals Limited plant announced today by a company official who said that production would be halted for two to three weeks should the plant's metal pots "freeze" within the next 24 hours due to lack of operation.

"The situation is serious," said Robert Turnbull, company vice-president, as he announced the 600 men went on strike last night without notice, he said, advising company officials.

"Our plant will be shut down for two to three weeks if the pots "freeze" — and they will "freeze" within 24 hours if not attended to. It will take a couple of weeks to clean them out."

Turnbull said the company had advised the Dominion department of labor of the strike, and added that the men had gone on strike without any preliminary negotiation with the company.

"So far as we could find out—just a few moments ago—they are apparently out for higher wages," he continued. "Right now, they are picketing the plant and won't let anyone enter."

TERMED "ILLEGAL"

OTTAWA, July 3.—(CP)—A labor department spokesman today termed as "illegal" the strike of 600 employees of Alloys and Metals Ltd. at Beauharnois, Que., which was announced today by an official of the company.

Ration Coupons On Excess Sugar To Be Returned

OTTAWA, July 3.—(CP)—Private consumers who have in their possession more than two weeks' supply of sugar are required to turn in ration coupons for the excess amount, the Wartime Prices and Trade Board announced last night. Simultaneously the Board announced that while consumers now must use coupons in all purchases of sugar, except for home preserving, retailers are oeing allowed a few days to make up stock deficiencies.

Home On Leave



FO. Harold Sutton, D.F.C., R.C.A.F., former city star athlete and holder of the Distinguished Flying Cross, is spending a short leave with his parents, Mr. and Mrs. R. F. Sutton of 10246 Wadhurst Road. He has been overseas for 16 months.

Rugby Star Hit Hun Ships In French Ports

Holder of the coveted Distinguished Flying Cross, won for daring attacks on German warships in French ports last summer, Flying Officer Harold R. Sution, D.F.C., well known Edmonton rugby football star, is home on leave after 16 months overseas with the R.C.A.F.

The Edmonton flying ace, who is spending 10 days with his parents, Mr. and Mrs. R. F. Sutton, of 10246 Wadhurst Road, is mighty glad to see Edmonton again, but keeps his thrillingly hazardous exploits above the clouds, insists bombing of German warships in broad daylight brought no greater thrills than the stirring battles on the Edmonton gridiron with the Eskimos.

IS MODEST

Concerning the actual raids in which he won the D.F.C. FO. Sution modestly refused to talk.

Instead, he spoke enthusiastically about the prospects of golf at the Mayfair Golf and Country Club, where there are no obstructions against enemy plane landings or bomb craters. He has played some golf overseas, he said, but is looking forward to a few rounds on the home courses.

He arrived in Edmonton Thursday night.

BOMBED WARSHIPS

FO. Sutton was one of five Canadian airmen to be awarded the Distinguished Flying Cross for daring daylight attacks on German warships in French harbors last August. The ships attacked were the Scharnhorst and Gneisenau that later escaped through a mist-filled English Channel back to German ports.

He was well known to Edmonton sport fans before enlisting in the R.C.A.F. He was a star halfback with the junior and senior Eskimo rugby football squads and was also a promising tennis player, of the Glenora Club.

He attended Oliver and Garneau schools and was employed by an accounting firm before joining the air force.

He won the D.F.C. for gallantry in an attack upon the German warships at Brest, Lapalice and Cherbourg.

Road Conditions Delay Production Test At Oil Well

CALGARY, July 3.—(CP)—Production test of Rain River Well 2, near Rocky Mountain House, is being held up by road conditions which prevent transportation of necessary equipment into the area, Russell V. Johnson, company geologist, announced yesterday.

Plans for testing were made after promising indications were found during bailing.

Air Graduate

OTTAWA, July 3.—(CP)—S. L. de Carteret, deputy air minister, today presented wings to a graduating class of air trainees at No. 2 Service Flying Training School at nearby Upland Airport. The graduates included R. W. Dunster, Athabasca.

Great Tank Struggle In Kursk Area

By HENRY C. CASSIDY

MOSCOW, July 3.—(AP)—The greatest tank battle of the current German offensive, with hundreds of machines engaged on both sides, is in progress east of Kursk while 75 and 100 miles to the south Nazi shock troops are attempting to outflank and separate the Russian central and southern armies, Soviet military dispatches reported today.

The battle on the Kursk front began Wednesday morning with an attack by about 200 German tanks, the dispatches said.

These were hurled back, and then the real mass engagement began at noon that day.

TREMENDOUS LOSSES

The Germans have suffered tremendous losses, and in the thick of battle the Red Army has managed to increase the fortifications of its already-strong positions, said Red Star, the army newspaper.

Few details were given, but the Russians were said to have recaptured several villages.

Kursk, a key front in the present conflict, is about 280 miles south of Moscow and 125 miles north of Kharkov.

To the south, the new German thrusts were in the Belgorod and Volchansk sectors, 50 and 35 miles north and northeast of Kharkov.

NO REAL GAINS

At these points, roughly midway in the battleline from Kursk to Kupyansk, the Germans were admitted to hold considerable superiority. Before Volchansk the Germans were acknowledged to have broken through temporarily at some points with small groups of tanks.

Red Star said they had made no real gains, however, being exterminated or driven back to their previous positions.

At Belgorod the Germans were reported thrown back to their original starting place by the fierce resistance of Soviet artillery and infantry supported by tanks and planes.

German losses in both areas were described as "extremely heavy."

A Russian communique at noon declared that at the Crimean city of Sevastopol, scene of the Germans' claim to have taken after a bitter siege and assault, "fighting continued in the streets."

Diplomat Liner Is At Rio De Janeiro

RIO DE JANEIRO, July 3.—(AP)—The Swedish ship Gripsholm, with Japanese diplomats and nationals from the United States, arrived here last night to pick up 403 Japanese from Brazil and Paraguay before proceeding to Portuguese East Africa for the exchange of Americans from Japanese territory.

Today's News On Inside Pages

Nazis Seek 1942 Victory	2
Red Deer Farm Meet	2
Allies Combine Sea Power	3
Tax Exemptions Urged	3
House Passes Budget	3
Dorothy Thompson	4
Alberta District News	5
Believe It Or Not	6
Getting Around	7
Reserve Army to Camp	9
Fusiliers 3rd Bn.	9
Street Accident	9
Kiwanis Kapers	9
R.C.A.F. Man Overseas	9
I Saw Today	9
Inquiring Reporter	9
Soldier Honored	9
Military Orders	9
Police Matron on Job	9
Dorothy Dix	10
Radio Guide	13
Police Court Docket	14
Stock Show Entries	14
Workers to Organize	14
Crossword Puzzle	14
Amusements	14
Serial Story	15

Edmonton Pilot Gets Decoration For Courageous Flying Overseas

By FRANCIS FISHER

AN R. C. A. F. STATION SOMEWHERE IN ENGLAND, July 3. — (BUP) — Two flight sergeants of the Royal Canadian Air Force, Laurence Swanson of Edmonton and Knowles Crosby of Yarmouth, N.S., were awarded Distinguished Flying Medals today for their feat of bringing home their riddled Wellington bomber after battling flames, night fighters and mechanical trouble during a raid on the Ruhr on June 17.

When Swanson set the big "Wimpey" down in a field of English barley that night of June 17, it ended a hectic and hair-raising trip such as would keep the average young dare-devil satisfied for the rest of his life.

Fl.-Sgt. Laurence "Swede" Swanson, of Edmonton, took off from his base and flew straight for the Ruhr. His navigator, Fl.-Sgt. Phillip "Brick" Bright, Toronto, laid his true course and at the appointed time they arrived over the target area and dropped their bombs—receiving no worse damage than two flak hits on their aircraft.

Then the first of their troubles began.

OXYGEN FREEZES

The rear gunner, Sgt. Jeff White, Ontario, making his first operational flight, passed out, due to the freezing of his oxygen. Soon afterwards, when crossing over Holland at 15,000 feet, they ran into a load of flak which tore right through the bottom of the plane, missing the navigator and wireless operator, Fl.-Sgt. K. "Bing" Crosby, Yarmouth, N.S., by inches, but catching the second pilot who received severe wounds.

A moment later another load of flak tore through the starboard side of the plane. In a few seconds the whole under part of the aircraft was on fire. "Swede" put the plane into a steep dive as it stalled, while "Brick" and "Bing" ran forward to extinguish the fire.

By this time much of the fabric covering the fuselage had burned away and the two had to hold onto the spars of the plane as they stamped at the flames with their feet. They succeeded in kicking the flaming floor through the bomb doors.

Fl.-Sgt. George Wilkinson, of Ottawa, almost put his foot in it—he was acting as front gunner and had not heard the pilot's order to stand by to bail out. The communication system was disrupted by a load of flak.

He stepped from the turret and

Continued on Page 2, Col. 3

Gleanings From Today's Want Ads

(Turn to Pages 12 and 13)

ASTROLOGY, amazing trial reading. Send birthdate and ten cents only to . . .
(Heading 13—Personal)

RELIABLE willing worker, splendid opportunity for advancement, safer men can qualify. Apply . . .
(Heading 16—Male Help Wtd.)

EXPERIENCED painter, decorator, shingle roofs repaired and painted, alterations. Ph. . . .
(Heading 20—Male Svs. Wtd.)

$50 BUYS lovely seal and sable coat, good condition. Ph. . . .
(Heading 26—Clothing)

BOARD and room, girl students, close to Garneau and Varsity. Apply . . .
(Heading 41—Room and Board)

ACCOMMODATION for two or three summer students, nurses. Breakfast optional, separate beds, radiant. Ph. . . .
(Heading 46—Furn. Rooms)

LARGE furnished cottage, fireplace, near well. Alberta Beach. Ph. . . .
(Heading 61—Resorts)

Sow your needs in The Bulletin Want Ads and reap a harvest of results . . . Telephone 21121.

Deaths Recorded Today

Gamble, Mrs. Salome
Krechuniak, Kenneth Allen

THIS IS AN EDMONTON-OWNED NEWSPAPER

STRIVE TO DISORGANIZE SOVIET ARMY

Germany Abandons Hope Of Crushing Russia This Year

Nazis Driving Hard To Stabilize Winter Line, Free Men For New Front

By THOMAS HAWKINS

BERNE, Switzerland, July 3.—(AP)—Berlin dispatches indicated last night that Germany had abandoned hope of a final decision on the eastern front this summer despite its apparent victory at Sevastopol and a tremendous offensive effort now under way in the central Russian sector.

The Nazis say they do hope by September to wreck the Russian army organization, stabilize winter lay positions and release a large number of German troops probably in anticipation of an Allied second front.

Berlin militarists have refrained from commenting.

Should the Axis armies accomplish this objective and push the Allies out of the Mediterranean, as they hope to do by the African campaign, they would be in position to devote their major efforts to consolidating the ground gained, sitting back for the expected siege.

DRIVE FOR OIL

Regardless of this idea of strategy, the greatest effort will be made for the oil of the Caucasus, it was expected.

Virginio Gayda, Fascist editor, suggested in Il Giornale D'Italia that "operations in progress on the eastern front as well as Egypt have an aim, like two big arms, to hit and reach the centre of British interests in the Near East."

German propaganda minister Joseph Goebbels in the publication Das Reich, however, replied with a second front, declaring that the German command had taken into consideration all possibilities and that "imminent danger does not exist at any point."

He asserted that if Britain tries to open a second front, the "catastrophe of Dunkerque would absolutely fade away" under a terrible defeat.

INSURRECTION SEEN

Goebbels did acknowledge the possibilities of insurrection in occupied countries, declaring that "such an attempt would last only a few hours; for it would be something else than blowing up an occasional railway line or falling on the back of a fighting soldier. We assume that everyone knows that in Norway, the Netherlands, Belgium and France."

Berlin dispatches quoted a high officer just returned from a tour of occupied positions in the effect that the occupation armies were "not more active but possibly more attentive."

He said captured Zulu soldiers, along with French workers were busy enlarging fields and plateaus, presumably for fortifications; wire barricades were being erected and replaced by new ones on less fortified coastal areas, and gun crews were on constant patrol with rifles and grenades for any sudden invasion attempt.

Woman Suffering Drink Of Poison

Mrs. Lidgette, 216 Condell block, was admitted to the General hospital at an early hour Friday morning suffering from poisoning as the result of drinking what she thought was fruit salts, according to city police.

A friend of the victim's informed the city police that Mrs. Lidgette was not feeling well and decided to take a dose of fruit salts.

According to the friend's story, she reached for the wrong container in the dark and drank a smokeclean tg powder. She was taken to the hospital in a taxi.

Her condition Friday morning was reported as "not good."

2 Indians Added To War Cabinet

By ALAN RANDAL

LONDON, July 3.—(CP)—The India office today announced that Sir Ramaswami Mudaliar and the Maharajah Jam Sahib of Nawanagar have been added to the British war cabinet and the Pacific war council.

Simultaneously the India office announced new appointments in the Viceroy's council with inclusion of hitherto unrepresented communities such as the Sikhs and the depressed classes and expansion of the council from 12 to 15 members.

Weather



THE WEATHER

Highest temperature during the 24-hour period prior to press time, 90 above.

Lowest temperature during the same period, 60 above.

Temperature at press time, 87 above.

FAIR

Sun rises Saturday 3:11; sets 10:05.

	H.	L.		H.	L.
Kendra	78	46	Saskatoon	76	51
Winnipeg	80	50	P. Albert	72	50
Brandon	78	50	S. Current	81	60
Dauphin	72	43	Med. Hat	90	62
Yorkton	74	46	Lethbridge	86	54
Kamsack	72	48	Calgary	87	52
Regina	78	46	Edmonton	87	54
Regina	74	52	Fairview	71	53
Moose Jaw	78	56	Beaverlodge	66	50

THE FORECASTS

Alberta—Generally fair tonight and Saturday continuing warm.

Peace River District—Partly cloudy tonight and Saturday not much change in temperature.

Saskatchewan—Generally fair tonight and Saturday not much change in temperature.

Manitoba—Mostly cloudy and cool tonight and Saturday with light scattered showers.



This Advertisement is not inserted by the Alberta Liquor Control Board or by the Government of the Province of Alberta.

Drew Hearing Set Over To July 10th

TORONTO, July 3.—(CP)—Proceedings against Lt.-Col. George A. Drew, Ontario Conservative leader, who is charged with making a statement likely to prejudice recruiting," were adjourned Friday for one week at the request of the crown.

The adjournment was requested by Crown Counsel D. L. McCarthy when Col. Drew appeared before Magistrate J. Douglas McNish in police court in response to a summons served by R.C.M.P. June 24. Mr. McCarthy said that owing to circumstances beyond his control certain evidence was not available.

Mr. McCarthy first proposed adjourning the case one week with the understanding that then a date could be set on which to proceed with the hearing. Col. Drew, acting on his own behalf, objected there was no grounds for such lengthy delay and the crown agreed to proceed July 10.

British Anti-Sub Expert Aiding U.S.

LONDON, July 3 — (CP) — The British director of anti-submarine warfare—not otherwise identified—made a recent trip to the United States to advise the U.S. navy on means of combatting the U-boat menace, it was disclosed today.

Since the United States entered the war some of the best British advisers have been in New York and Washington conferring on convoy and anti-submarine techniques.

Gunners Graduate From Lethbridge

LETHBRIDGE, July 3.—(CP)—Group Captain W. A. Jones, commanding officer of No. 8 Bombing and Gunnery School of the Royal Canadian Air Force officiated Friday at graduation ceremonies for wireless operator air gunners.

Among Albertans receiving air gunner badges were J. T. Adams, Turner Valley; E. M. Birkland and G. G. Hilton, Calgary; A. L. Cunningham, Vegreville; A. France, Nordegg; A. C. Hodson, Newton Station; T. C. Hoy, Delia; R. Kitching, Paradise Valley; D. Kosichin, Keskeith; S. J. McRae, Westlock; J. E. Miller, Grande Prairie; F. G. Rogers, and H. A. Turton, Edmonton; J. T. Baldwin, Bassano.

Nazi Saboteurs To Be Tried By Military Court

WASHINGTON, July 3.—(AP)—President Roosevelt yesterday ordered a military trial for the eight men accused of coming to the United States in U-boats to sabotage the war effort. The prosecution is expected to ask the death penalty.

At the same time, Mr. Roosevelt issued a proclamation denying them, and all persons, access either to the country for the purpose of espionage or sabotage, the right of access to the civil courts.

To try the men, Mr. Roosevelt created a military commission consisting of Major-General Frank R. McCoy, Walter S. Grant, Blanton Winship and Lorenzo D. Gasser, and Brigadier-Generals Guy V. Henry, John T. Lewis, and John T. Kennedy.

PRIVATE TRIAL

The trial is to begin as soon after July 8 as is practicable, is to be held privately in Washington, and the prosecution is to be conducted by the attorney general and the judge advocate general. Col. Cassius M. Dowell and Col. Kenneth Royall were appointed to defence counsel.

Edmonton Pilot Decorated For Daring Flight

Continued from Page One

found himself heading for land—straight below. A gaping hole had been left by the burned out spars. He saved himself by hooking his armpits over a few remaining spars, and hung there momentarily until he could climb back into the machine.

As the Wimpey reached lower altitudes, White regained consciousness and the first thing he saw was a night fighter on his tail.

Crosby sent out several SOS's on his radio communication. The machine could transmit but not receive and there was no way of knowing he was being received. The craft finally reached the English coast, not at 150 feet, and Swanson searched for a landing place.

Gas was low, tanks registered empty, and a landing was imperative. The young pilot saw a village through the haze and picked out a field nearly. In a few seconds he had executed a neat "belly landing." But their relief was tempered when they saw a windmill.

"My God," cried "Swede," "we're back in Holland!" But they were safe in England and soon contacted their home base with tidings of their safe return.

'GRAND JOB'

When Wing Commander Johnny 'Mouse' Fulton, D.F.C., A.F.C., of Kamloops, B.C., commanding officer of the squadron, saw the plane he commented: "Swanson did a wonderful bit of flying and all the boys did a grand job—the plane was really a wreck."

Swanson, tired after the long and arduous ordeal, still grinned happily as he related, "I sure thought we had bought ours. Everything seemed against us but we made it. That was my 27th operational flight, but Bing, the lucky cuss, has completed 30 and will now have a rest."

Crosby, with a wealth of sarcasm in his voice, replied, "Yes, but I'm not sad about it. Believe me gang, Swede really flew that kite home."

ONE WORRY SAVED

With a deep chuckle Swanson told the boys, "there's one thing I'm really grateful for—Bing knew our dinghy wouldn't inflate if we were forced down in the sea so he didn't tell us because he thought that we had enough to worry about. Pretty swell, that!"

Just before going to bed the young pilot opened a letter from his girl friend in Canada and drew a laugh from the crowd about him when he read: "... and the war seems to be going on fine now, but I hope it's over soon, dont you, Laurence?"

And that's the story behind one of our aircraft which wasn't reported missing.

FLt.-Sgt. Laurence Swanson is the son of Mr. and Mrs. L. Swanson of 9832 81 avenue. He piloted the bomber on its hazard-filled flight home from enemy territory.

Swedish Vessels Travel In Convoy

NEW YORK, July 3.—(AP)—The Stockholm radio reported today that as a result of torpedo attacks without warning on Swedish ships in the Baltic, units of the Swedish navy "are escorting" vessels through the area. The broadcast was heard by CBS.

Canadian Troops Wanted By Movies

VICTORIA, July 3.—(CP)—Military authorities today declined comment on reports a Hollywood motion picture company was seeking the services of Canadian army soldiers stationed in British Columbia for a picture based on the exploits of commandos. The reports said the picture would be filmed in this province.

Guerilla Rangers On Pacific Coast Ask For Weapons

VICTORIA, July 3.—(CP)—Dr. T. A. Briggs, chairman of the Coast Defence Defence council, yesterday appealed on behalf of the Pacific Coast Rangers to Defence Minister Ralston to send them guns and other equipment.

The statement charged a lack of co-operation from military authorities here and said the Rangers were completely lacking in equipment. Dr. Briggs said unless the minister moved at once there would be a complete collapse of Ranger units which were formed last spring as guerilla fighters and as an intelligence network for military authorities. Its ranks are made up of seasoned loggers, trappers, farmers and woodsmen.

Fierce Battle Now Raging In Egypt's Desert

Continued from Page One

afternoon to strike the Axis forces in the rear.

Informed quarters said the new Italian Littorio mechanized division had gone into action in the desert for the first time, increasing Rommel's armored strength to four divisions—two German and two Italian.

British bombers and fighters were reported to be smashing at Axis land forces "in increasing numbers."

Enemy concentrations south of El Alamein were heavily attacked, headquarters reported, and R.A.F. planes ranged far across the desert to blast Axis communication lines and the important supply port of Tobruk.

Both sides are throwing everything they have into the struggle, climax of a 350-mile Axis drive, and advices from the front indicate that newly-arrived British reinforcements are beginning to make their weight felt.

WELL-PLANNED MANOEUVRE

In an attempt to counter Field Marshal Erwin Rommel's armored assaults, British forces struck at the Axis rear late yesterday afternoon by a carefully-planned manoeuvre in which a flying column of tanks and mobile artillery circled the enemy's right flank.

The thrust apparently relieved pressure on positions at El Alamein, some 65 miles west of Alexandria, which was reported to have beaten off a new Axis assault.

So heavily engaged are the main bodies of the two opposing armies that there is no question of turning back or breaking off the battle to reorganize battered units.

For Gen. Sir Claude Auchinleck, commander in chief, the issue is clearly cut—the mass destroy the enemy completely or be destroyd himself and lose Egypt.

NAZIS CLAIM ARMY NEAR ALEXANDRIA

BERNE, July 3 — (AP) — Despite the Berlin claim of late today that German and Italian troops were within 15 or 20 miles of Alexandria, and that the battle of El Alamein was already regarded as won, with the British 8th army in retreat toward the Nile delta.

The report lacked confirmation. Cairo announced the Germans had to withdraw three miles yesterday after being repulsed from El Alamein, and that the battle resumed today.

The German accounts said the British army had been dislodged from positions along the Arabs Gulf and that these outposts had been occupied by Rommel's forces.

Both Rome and Berlin dispatches said British 9th and 10th army reinforcements were arriving in Egypt from Palestine and Syria.

An Axis spokesman expressed belief the battle had developed with such speed that they would not have time to get into battle positions.

(There was no confirmation of these claims from any source and nothing to this effect was broadcasting over the Axis radios to the United States.)

Unrest Prevalent In Baltic States, Russians Declare

OTTAWA, July 3.—(CP)—The Canadian Broadcasting Corporation reported its listening post here today overheard the Moscow radio broadcasting a report of unrest in the Baltic states at Latvia and Estonia. The broadcast announced said 30 patriots had been killed for the slaying of a German policeman in a village identified as Zis.

The Russian announcer also said that the Berlin radio admitted unrest is present throughout Europe, blaming it on growing food shortage in Morawia, Bohemia, Poland, Belgium and Yugoslavia.

Nazis Relax Purge In Bohemia-Moravia

BERLIN (From German Broadcasts), July 3.—(AP)—German-controlled Prague newspapers published today a decree lifting the state of siege imposed in the Bohemia-Moravia protectorate following the assassination of Reinhard Heydrich.

(The B.B.C. reported that Gen Kurt Daluege, successor to Heydrich as "protector" of Bohemia-Moravia, today announced the death penalty for a long list of anti-German offences; a cynical announcement, the B.B.C. added, inasmuch as more than 1,000 Czechs already have been executed on these same charges.)

Greek Spirit Is Unconquerable Declares King

OTTAWA, July 3.—(CP)—Despite starvation, the spirit of the Greek people is unconquerable, King George of Greece told a press conference here Friday.

His Majesty received a dozen or more reporters on the lawn at Government House where he is the guest of the Governor-General and Princess Alice for a few days.

He was accompanied by Primo Minister Tsouderos of Greece and George Depasta, Greek minister to Canada.

BULGARS WORST

The prime minister said the Bulgars are the worst of the three invading forces now occupying the Greek homeland. Next to them come the Germans, and the Italians are the "least objectionable."

The King read a prepared statement and then answered questions briefly. He said some help is reaching Greece in the form of food, but not enough to provide nourishment for the people.

Deaths from famine average several hundred a day during the winter and spring and on one day reached 500. All information coming out indicated conditions are getting worse.

FAITH UNSHAKEN

"In spite of the alternating phases of the war, I have unshakable faith in our victory and I believe that every sacrifice is worth the price of destroying tyranny and creating for this generation and those to come a world where liberty will never be menaced again," he said.

The King said he wished to thank the Canadian government and the Canadian people for sympathy and valuable assistance in Greece since the start of the struggle against invaders.

New York Paper Raps Criticism British Defeats

NEW YORK, July 3.—(CP)—The New York Times today took to task those in the United States who as a result of the defeats in Libya and Egypt are critical of Great Britain and her leaders. "Another reverse which could have been avoided has overtaken a British army," the Times said in a lengthy editorial captioned "Faith in Britain." "But let us not make this the occasion for a field day of too easy criticism. Let us, instead, salute a brave people who for more than two years held the fort for us—a brave people who still have endurance, faith and tremendous reserves of striking power. To the end of the road we shall go together, staunch allies in a winning cause."

Sound travels more than four times faster in water than in air.

British Batteries Blast At Channel During Late Night

LONDON, July 3. — (CP) — Ground-shaking cannonading, virtually all of it apparently from the English side, occurred along Dover Straits from midnight last night until 2 a.m. today.

Residents along the southeast coast of Kent were roused by the thunder and scores left their beds to hasten to the sea front or cliff tops.

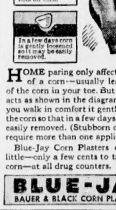
Sporadic cannonading along the English Channel in the past usually has meant an attack on a convoy steaming through the channel, either by the British on German vessels or by German attack on British vessels.)

Nazis Make Plans For Coming Allied Invasion Of Europe

LONDON, July 3.—(CP)—Preparig for a possible Allied invasion of Belgium, German authorities have ordered all Belgians to go to their homes and close all doors and windows when the alarm sounds and have issued emergency orders to their railway, civil and economic staffs in Belgian coastal areas to get back home as best they can when the Allies strike, the Belgian news agency reported today.

Turkish Vessels Ordered To Port

LONDON,- July 3.—(CP)—Reuters News Agency heard the Germancontrolled Syria radio say today that Turkish ships in the Black sea had been ordered to put into Istanbul in view of the Middle East and Sevastopol "situations."



HOME paring only affects the top of a corn—usually leaves part of the corn in your toe. But Blue-Jay acts as shown in the diagram. While you walk in comfort it gently loosens the corn so that in a few days it may be easily removed. (Stubborn cases may require more than one application.)

Blue-Jay Corn Plasters cost very little—only a few cents to treat each corn—at all drug counters.

BLUE-JAY
BAUER & BLACK CORN PLASTERS

Deciding Battles To Be In France

LONDON, July 3—(CP)—Gen. Charles De Gaulle, leader of the Free French, told his countrymen in France Friday night that the final battle of the war, "which decides everything," would be fought there and urged them to prepare for it.

"It's a great thing in war to have won the first battle but it's the last one which decides everything," he said. "It will take place in France. Who can deny that the battle in France becomes each day more probable despite the enemy's victories?

"France herself will fight this battle. In it she will play a decisive part. Let every Frenchman prepare. This is his whole duty. This is the only solution."

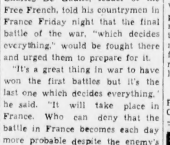
Gen. De Gaulle added that the Axis, despite its successes to date, was farther from victory than ever and declared the Allied forces which the enemy will have to destroy before he can dictate his orders are five times as great as those with which the Allies were able to oppose him a year ago.

Arthur Greenwood Attacked In Night On London Street

LONDON, July 3. — (CP) — An assailant attacked Arthur Greenwood, deputy leader of the Labor party, on a darkened street Wednesday night, cutting him about the hands. Greenwood, a former member of the war cabinet, is 64 feet tall. He said he knocked the man to the street, but he nevertheless escaped.

The U.S. military Order of the Purple Heart was founded by Gen. George Washington in 1782.

RADIO SERVICE
By experts who give your radio the best check.
ADAMS' RADIO SERVICE
10418 Jasper Avenue
Phone 21744



Attention!
PIANO BUYERS
This Is Your Opportunity to Secure a Really Worthwhile Used Piano
HEINTZMAN — MASON & RISCH — WILLIAMS
GERHARD HEINTZMAN — CANADA SCHUMANN
And others just received from our repair shop. EVERY ONE reconditioned by our reliable factory trained workmen. Many like new.
All Priced for Quick Sale
Yes. . . . Easy Terms When Desired
HEINTZMAN & CO.
10139 Jasper Avenue
If You Are Interested in a Good Used Piano
Fill Out This Coupon.
Please mail me your special price list of pianos giving description, prices and terms. I am not under any obligation.
Mail it today to:
HEINTZMAN & CO.
10139 Jasper Ave., Edmonton
Name
Address

BANKRUPT SHOE SALE
CONTINUES SATURDAY
MORE sensational BARGAINS in our great BANKRUPT STOCK SALE of Shoes for all the family. Great crowds filled our big store on the opening days of this sensational sale . . . which goes to prove to you that REAL BARGAINS are offered during this sale. And don't forget it . . . there's many, many grand savings in every department of the store . . . for we have planned this event to take care of all your clothing and sport gonds needs as well. Come at 9 a.m. tomorrow, SATURDAY, and SAVE!
Stocks Replenished! Extra Clerks! Extra Wrappers!
Shoes for Ladies. We have on sale the following: Murray Health Spot . . . Blatchford . . . Georgenus . . . Wilkie Glove Fit . . . J. T. Bell . . . and others.
Dress and Work Shoes for Men.
To $3.45 Shoes $1.91
Men's Oxfords
Black calf leather uppers with long wearing soles. Wide fitting. Sizes 6 to 11 only. Special, Pair $1.91
—Main Floor
To $11.50 Shoes $3.84
Ladies' Shoes
Murray Heel Huggers, Medcalf, J. T. Bell, Blatchford. Style, comfort, variety. Shoes priced low for this big A. and B. Pr. event. Widths 4A to B. Pr. $3.84
—Main Floor
To $3.45 Ladies' Shoes $1.87
Summer Shoes
Dress and sport shoes in all your favorite styles and colors. Lots of white shoes included. Sizes 4 to 8. Pair $1.87
—Main Floor
A Perfect Fit Guaranteed
To $2.75 BOYS' DRESS OXFORDS
Black calf leather oxfords with solid bend leather soles. Sizes 11 to 3½. Pair $1.91
To 85c CHILDREN'S SANDALS
Blue, tan or white sport sandals and oxfords. Long wearing soles. Pair 64¢
—Main Floor
To $3.95 LADIES' SHOES
661 pairs of smart, fashionable shoes. All styles. Sizes to suit all. Pair 37¢
—Main Floor for choice. Special.
Sizes from 6 to 12.
To $1.95 INFANTS' SHOES
Boots, oxfords and sandals in white, fawn, black or brown. Calf or patent leather. Pair 93¢
—Main Floor
To $1.45 Ladies' TENDERFOOT ARCH SHOES
Smart perforations, or plain style oxfords. Heavy steel arch support. Widths E to EEE. Pair $2.69
To $2.95 CHILDREN'S SUMMER SHOES
White elk leather uppers in Ghillie, T-Strap, 2-Strap or Oxfords. Sizes 8 to 2. Pr. $1.95
VALUES IN ALL DEPTS.
WHITE SHOE POLISH, 4½c
Reg. to $4.95 for $2.48
TAILORED DRESSES
From our best makers. Plain Tailor, plain and printed spuns, two-tone combinations. Styles dots and prints. Sizes 12 to 44 $2.48
BETTER DRESSES
Reg. to $8.95. Dresses that are definitely spotlight values at $4.47. Sizes 12 to 44 $4.47
$2.95 MILLINERY
Hat values that are startling. New felts and straws from much higher priced groups. Good colors, good styles. Each 94¢
25c INCH BROADCLOTH
Black and all pastel colors. Yard 18¢
—Bargain Basement
$2.49 BATHING SUITS
All wool, plain shirt styling. Sizes 34-44 $1.78
—Second Floor
$2.95 LADIES' SKIRTS
Every color conceivable and size from 12 to 20. Each $1.87
—Second Floor
Men's 2-Pant SUITS
In single and double-breasted styles. Stripes, novelty weaves, herringbone and checks. Tall, short and regular figures. Sizes 36 to 46. Two-Trouser Suits. $21.47
—Main Floor
SUITS, TOPCOATS
Over-checks, herringbones and plain weaves. Green, blue and grey. Sizes 36 to 46. Suits single breasted. Sizes 33 to 38 $14.97
—Main Floor
Men's Work Shirts, 77c
Full cut chambray 2-pocket coat style. Triple stitched. All sizes 77c
—Main Floor
85c Men's Combs.
Athletic style, no sleeves, short legs. Made of quality balbriggan in one button or crossover style. 63¢
—Main Floor
25c Men's Work Sox
Cotton and lisle mixtures in three colors, white heel, toe and tops. A real buy at 12¢
—Main Floor
$1.49 Boys' DENIM LONGS
3 waisted pockets, one zipper behind cuff bottoms. 6-18 yrs. $1.26
49c Boys' COMBS.
Balbriggan athletic — knee length. Button or crossover. Sizes 26-34 33c
25c LADIES' PANTIES
Rayon weave in dainty pantie style. Tearose and white with variety of trims. Sizes small, medium and large. Each 21¢
19c Ladies' ANKLE SOCKS
A color for every outfit. Cotton in sizes 9½ to 10½. Pair 11¢
—Second Floor
PAINT SALE
Handy House Brand. A Glidden product. Paints, enamels, varnishes and stains.
Quarts 97c Pints 57c
Gallons $3.37
½ Gals. $1.93
ARMY & NAVY
DEPARTMENT STORE LTD

BRITISH, CANADIAN, U.S. SHIPS GROUPED

Allies Combine Sea Power To Smash U-Boat Offensive

Budget Passed In House With Vote Of 129-8

OTTAWA, July 3.—(CP)—By a recorded vote of 129 to eight the House of Commons last night adopted the motion of Finance Minister Ilsley to go into committee on the budget resolutions he presented June 23.

All main groups voted with the government and the opposition came from eight Quebec Liberals and Independents who have opposed the government strongly on its conscription policy.

Several amendments had been proposed by the New Democracy and by Quebec Independents but all had been declared out of order by Speaker Glen.

It had been expected that the main motion would pass without a division but sufficient members stood to demand a recorded vote.

The following members voted against: J. S. Roy (Ind., Gaspe), Lionel Lacombe (Con., Laval-Two Mountains), Maxime Raymond (Lib., Beauharnois-Laprairie), Jean Francois Pouliot (Lib., Temiscouata), Wilfrid Lacroix (Lib., Quebec Montmorency), Edouard Lacroix (Lib., Beauce), Dr. Pierre Gauthier (Lib., Portneuf), and Emmanuel D'Anjou (Lib., Rimouski).

Hon. P. J. A. Cardin, former minister of public works and transport who resigned his portfolios as protest against the government's conscription policy, voted for the budget and was loudly applauded. Prime Minister Mackenzie King leaned over and shook his hand.

There was applause also for Hon. Grote Stirling, acting leader of the Conservative group, and for C.C.F. Leader Coldwell and New Democracy Leader Blackmore as they voted with the government.

6-Cents Pound Subsidy To Be Paid On Butter

OTTAWA, July 3.—(CP)—The Wartime Prices and Trade Board announced last night that producers will be paid a six-cent-a-pound subsidy on butterfat effective next Monday to stimulate production and avert a "threatened shortage" of butter next winter and in the following season.

Butterfat subsidy is equivalent to five cents a pound on creamery butter.

The Canadian Press had been informed yesterday that butter consumers of the dominion will continue to have the protection of the 35-cent-a-pound price ceiling for another year but prices paid to farmers for milk sent to creameries will be increased by bonuses. It was explained then the purpose was to make their returns more nearly in line with those of farmers whose milk is used for cheese.

INCREASE PROPOSED

The board announced also that the federal agriculture department will launch a campaign to promote increased butter production, particularly in areas where the subsidy offers opportunities for greater output.

In addition, for the balance of this season, the Dairy Products Board of the Department of Agriculture will stand prepared to support the market and maintain what is essentially a schedule of minimum prices at a level of two cents below the maximum prices already established by the Wartime Prices and Trade Board," the announcement said.

At the same time, the board called on Canadians to eliminate all waste of butter in every kitchen and dining room in the country.

Citing figures, the board said:

Creamery butter production in the first five months of 1942 was nearly 10 per cent lower than for the corresponding period of 1941. Domestic disappearance, in contrast, was more than 10 per cent higher.

ATTACK ON GAP

"The present measures of the board and the Department of Agriculture are there for a combined attack on this gap."

The Commodity Prices Stabilization Corporation under chairmanship of Hector B. McKinnon of Oiawa, will pay the subsidy to the creameries, and through them to the producers, on butterfat used in manufacture of creamery butter.

—V—

On War Council

LONDON, July 3.—(CP)—The India office announced last night that Sir Ramaswami Mudaliar has been appointed Indian representative on the War Cabinet and Pacific War Council in London in response to the government's invitation.

—V—

Water makes up 94.3 per cent of a tomato.

BUDGET DEBATE

Tax Exemptions On War Certificates, Insurance Premiums Are Advocated

OTTAWA, July 3.—(CP)—Income tax exemption on new life insurance policy premiums and on subscriptions for war savings certificates was advocated in the House of Commons budget debate yesterday by two Conservative members, G. K. Fraser (Peterborough West), and Hon. W. Earl Rowe (Dufferin-Simcoe).

Mr. Rowe said the budget provision that premiums on life insurance in force the day the budget was presented might be deducted from the compulsory saving portion of increased income taxation should be extended to the young men just starting married life.

Unless it was so extended he did not believe it should be given to any policyholders. It was a concession to men with well-established insurance policies but the high taxation might make it impossible for young persons to create an estate for their families.

CURTAIL DONATIONS

Mr. Fraser spoke against the new tax on candy and expressed the fear that the high taxation generally would drastically curtail contributions to welfare and other charitable organizations.

When Mr. Rowe proposed income tax exemption on new life insurance premiums, Finance Minister Ilsley asked Mr. Rowe if he realized the great impetus such action would give to the life insurance business of Canada.

Mr. Rowe agreed but asked what sounder way could there be for a man to save money and create an estate than by insurance.

He declared that "thousands upon thousands" of war certificate subscribers were getting rid of what they had and refusing to buy more because such savings were not to be credited to compulsory savings.

Mr. Rowe devoted the bulk of his speech to an appeal for recognition by the government control boards of the problems of farmers.

He said price ceilings were being placed upon farm products with no regard for the rising costs of farm production and that these controls were applied by board, no members of which were practical farmers.

PRODUCTION VITAL

Production had to be maintained at its maximum if the people were to continue to make the contributions demanded of them, said Mr. Rowe, and agriculture was one phase of Canadian production which was in danger at the present moment.

He repeated a suggestion he had made previously, that the government set up a food production committee with representatives of producers and consumers from all over Canada.

So far the government's agricultural policy had been a "month to month" affair and now, with a long war certain, he urged a long range permanent farm policy.

Many farmers were paying 100 per cent more for labor than they paid before the war, although it was true that some farm commodities were selling at higher prices than before the war.

Mr. Rowe said he was not looking for big profits for the farmers. "They are asking only for some assurance of an opportunity to make both ends meet."

CARE URGED

"He urged the government to give careful consideration to "novel moves" being undertaken by the various control boards without proper advice.

All other control boards had representatives of the industries which they controlled, but that was not true of the boards dealing with farm problems.

It was true that farmers were on advising boards but their advice was not taken and they were not trusted on executive boards.

Agriculturists Open Sessions Red Deer Meet

Exclusive to Edmonton Bulletin

RED DEER, July 3.—About 70 delegates from all parts of Alberta were in Red Deer Thursday for the opening sessions of the second annual convention of the Alberta Federation of Agriculture. Lew Hutchison, Dunhamel, was elected chairman.

Mayor E. S. Hogg, officially welcomed the delegates and M. H. Ward, secretary-manager, Innisfail, the secretary, E. W. Brunsden, Calgary, read the introduction and the subject headings of minutes of the 1941 convention, the rest being waived. Two committees were appointed, the constitutions committee consisting of George Bennet, Manville, Stephen Lunn, Pincher Creek and Robert Stewart, Innisfail, and the credentials committee being Wilfred Hopkins, Elnora, and Mr. W. Haverluk, Innisfail.

REPORTS READ

Mr. Brunsden, besides presenting the financial report, read the report of the livestock director, W. C. McKenzie of Edmonton, which was sent, and that of the board of directors.

C. B. Thomson, superintendent of the Swift Current experimental farm led a technical discussion of problems facing the beef marketing, using a series of statistical charts. F. J. Fitzpatrick, acting supervisor of co-operative activities, Edmonton, spoke with special reference to the organization of credit unions. Norman F. Priestly, Calgary, read a report on the distribution of farm supplies. Mr. Hutchinson read his report as grain director and J. H. Rhodes, Brant, reported on poultry activities.

In the afternoon there were two important addresses, one by J. S. Brownlee, K.C., vice-president of the U.G.G. on "The present status of farm debt adjustment in western Canada," going over the history of a recent series of conferences on this subject in the three prairie provinces. The other was by H. Fowler, field representative of Canadian Co-operative Implements Ltd.

He told of the satisfactory progress of this organization in Saskatchewan and Manitoba. Organization in Alberta is not so complete and he urged strongly that the matter should be pushed to completion.

ASK WOOL INCREASE

The conference passed unanimously a resolution urging the dominion government to raise the maximum price to the producer for best quality wool from 25 cents to 30 cents per pound.

Hon. D. B. MacMillan, provincial minister of agriculture, spoke at a banquet served by the church. He said that farming in Alberta was a complicated business demanding a variety of different techniques depending on the soil and climatic variations.

A body such as the federation tended to co-ordinate in formation and the efforts of the different farm bodies and might well give his department a lead as to a workable policy. He suggested formation of a provincial consulting committee on agricultural services.

Dr. R. D. Sinclair, acting dean of the faculty of agriculture, University of Alberta, gave a talk on "the impact of war on agriculture." He complimented the federation on the intensive work they had done in studying certain agricultural techniques, especially as affected by war requirements. Norman F. Priestly, of the U.F.A. Central Co-Operative, Calgary, presided at the banquet.

—V—

Ilsley To State Gov't Policy On Housing Program

OTTAWA, July 3.—(CP)—Finance Minister Ilsley told the House of Commons yesterday he proposed to make a statement on housing after the report of a house war expenditures committee, expected shortly, is received.

Conservative house leader Hanson said Mr. Ilsley had been asked to make a statement in April and again in June.

Mr. Ilsley said he hoped to give an indication of government policy on housing. Many suggestions for continuation of the National Housing Act had been received, but the main activity at the moment was that of Wartime Housing Ltd., a government firm, whose housing program was going forward with great activity.

The committee might make recommendations in regard to housing, the minister said, and he would await this report.

New Counter-Action Is Expected To Result In Sharp Sinking Decrease

By JOHN M. HIGHTOWER

WASHINGTON, July 3.—(AP)—The United Nations high command has thrown the full force of available Allied seapower into the fight to smash Hitler's U-boat offensive, the navy department disclosed last night with an announcement that Canadian and British warships are cruising side by side with United States vessels in the battle of the Atlantic.

Allied corvettes, destroyers and other "anti-submarine vessels" are at work both on the distant high seas and in the campaign against submarines operating along the United States eastern seaboard, the statement revealed.

This means that hundreds of battle-toughened veterans of 2½ years of U-boat warfare off Britain's shores now are helping the United States hunt Nazi raiders on this side of the Atlantic.

RELIEVE PRESSURE

This and the presumably large number of additional vessels which now have been thrown into the anti-submarine campaign raised hopes of experts here that a material lessening in U-boat depredations off the North American coast would be achieved this summer.

Recent important developments in this campaign would seem to strengthen this attitude of cautious optimism, although they are not all on the profit side of allied operations.

These developments include:

1—The United States navy's announcement of June 22 that a convoy system had been instituted along the Atlantic seaboard from Maine to Florida. Authorities said convoys heavily protected by small warships offer the best possible protection to shipping.

2—The disclosure shortly thereafter that enemy subs are planting mines along the eastern United States coast and that a few sinkings from these mines had already occurred.

A warning that mines, presumably of Japanese origin, may be adrift in Canada's Pacific coastal waters was issued in Victoria, B.C., Thursday by Commodore J. W. R. Bendh, R.N.C., commanding officer, Pacific coast. A similar warning was issued by United States naval authorities at Seattle.)

OFF CONVOY ROUTES

3—Announcement by the United States Navy of merchant ship sinkings at a rate of two to four a day even during the period in which convoys have been operating. Most of these losses have occurred, however, in the Caribbean or other southern waters where convoys are not yet known to be in operation.

4—Evidences of the increasing speed of American production of special anti-submarine boats and the use by the navy of small, private craft for both a limited anti-sub patrol and also to release large coast guard vessels now tied up on routine harbor protection duties.

According to best obtainable information, there is no question that the U-boat menace has occasioned the gravest concern in high quarters of the Allied command.

(Some 330 ships have been announced sunk in the Atlantic and Caribbean since the United States entered the war.)

SUPPLY LINE OPEN

But on the other side of the picture is the fact that Allied warships have kept open the great supply lines all over the world—to Britain, Russia, Africa and Australia—by concentrating protection on convoys travelling those routes.

Among officials here there was no sign of expectation that even the best anti-submarine methods would eliminate sinkings, and experts in undersea warfare agreed that as long as Hitler is willing to pay the price he will be able to continue sinking ships in North American waters.

The defence problem, it was said, is to raise the price so high that Hitler's loss in subs and men eventually will make the incursions of his raiders unprofitable except for relatively infrequent attacks which would not greatly disturb the United Nations' war effort.

—V—

In Shakespeare's time, the word "advertisement" commonly was used to mean information of any kind.

Today's War Moves

Continued from Page One

although Rommel appears to have concentrated his tank and artillery forces in the immediate vicinity of El Alamein. It had been expected that he would employ a strong column to strike at the British left flank at the edge of the depression, break through and spread out in the desert.

Instead, the Imperials found that end of the line comparatively weak and were able to counter-attack and force the Germans back. Dispatches are too meager to estimate the extent of the British success at that point, but there appears at least a chance that they will be able to turn north and fall on the enemy's rear.

One encouraging aspect of the news is that the R.A.F. has asserted its superiority in the air, which was not evident at Tobruk and Matruh. Aided by reinforcements of American heavy bombers and fliers, and by additions to their own R.A.F., they have inflicted heavy punishment on Axis bases, supply columns and troop concentrations.

It may be that the air force can play a decisive part in the conflict and compensate for the apparent interiority in tanks and anti-tank weapons. Planes can work havoc terra-

with Rommel's supply lines, which have been considerably extended and must be maintained at any cost.

They also can harry and dispute the transport of supplies across the Mediterranean, although the Axis has been running the blockade despite high losses. The range of the bombers is shown in the fact that they have made a mass attack on Derna in Libya, and other bases all along the coast.

British tactics must be governed by heavy losses in men and material since the Tobruk calamity. The extent of the losses was revealed in part by Prime Minister Churchill, who told Commons that we lost 30,000 men in the last two weeks. That is half the force we had at the start of the campaign, when Churchill said they were meeting the Germans at last on something like equal weapons.

Goebbels Scores Churchill, F.D.R.

BERNE, Switzerland, July 3—(AP)—Germany's propaganda minister, Paul Joseph Goebbels, complained yesterday in an article in the German weekly publication Das Reich that President Roosevelt and Prime Minister Churchill are not "reasonable" enemies and might, therefore, try a second front.

He assured the people of Germany that "the entrance to Europe is blocked" but said it would be "more agreeable" if Germany were confronted by "intelligent leadership" whose actions one could foresee with "a certain probability."

Goebbels said Mr. Roosevelt and Mr. Churchill are capable of the "greatest foolishness" and no one was in a position to "predict where, when and how they intend to establish the so-called second front."

He asserted Germany is prepared on the western front and that "better cards are in our hands. The English are not here, they must come."

He added that Germany is not interested in the prospect that the only question is whether the Allies desire it or not.

—V—

In 1790, U.S. Congress ruled that every soldier should have a specified amount of brandy, rum, or whisky daily.

HERE'S HEALTH TO THE ARMY!

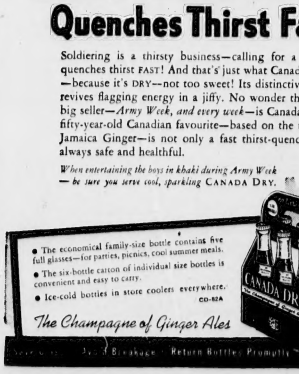
HE: Canada Dry's the drink for Army Week!
SHE: It's dry, that's why it satisfies a soldier.



It's Dry... that's why
"CANADA DRY"
Quenches Thirst Faster

Soldiering is a thirsty business—calling for a drink that quenches thirst FAST! And that's just what Canada Dry does—because it's DRY—not too sweet! Its distinctive DRY tang revives flagging energy in a jiffy. No wonder the canteen's big seller—*Army Week, and every week*—is Canada Dry! This fifty-year-old Canadian favourite—based on the use of pure Jamaica Ginger—is not only a fast thirst-quencher, but is always safe and healthful.

When entertaining the boys in khaki during Army Week — be sure you serve cool, sparkling CANADA DRY.



- The economical family-size bottle contains five full glasses—for parties, picnics, cool summer meals.
- The six-bottle carton of individual size bottles is convenient and easy to carry.
- Ice-cold bottles in store coolers everywhere. CD-92A

The Champagne of Ginger Ales

Service Depots — Return Bottles Promptly

NATIONAL'S Week-End FURNITURE Super Values!

10-pce. CHESTERFIELD Group



On Sale Saturday

- Chesterfield
- Chair
- Chair
- Cushion
- Magazine Rack
- End Table
- Smoker
- Table Lamp
- Shade
- Footstool

Special Price 129.50

Edmonton's Quality Furniture Store
NATIONAL HOME FURNISHERS
It's Easy to Pay the National Way
9936 JASPER AVE — EDMONTON



START YOUR DAY— THE WHOLE WHEAT WAY

To help meet the strains of extra office work you need *extra* nourishment. And, one of the best ways to get it, food authorities say, is to eat the "protective" foods—among which are the whole grain cereals.

Nabisco Shredded Wheat is 100% *whole* wheat in its tastiest form, with all the bran, minerals and wheat germ retained. Include two tasty Nabisco Shredded Wheat and milk in your breakfast menu and help start your day right!

THE CANADIAN SHREDDED WHEAT COMPANY, LTD. Niagara Falls, Canada

HELP CANADA KEEP FIT

MADE IN CANADA — OF CANADIAN WHEAT

Edmonton Bulletin

Founded in 1880 by Hon. Frank Oliver

Published every afternoon, except Sunday by the Alberta Free Press, Limited, at The Bulletin Building, 9841 Jasper Avenue, Edmonton, Alberta, Canada.

CHARLES E. CAMPBELL,
Owner and Publisher.

Member of The Canadian Press: The Canadian Press is exclusively entitled to the use for republication of all news despatches credited to it or to The Associated Press in this paper, and also the local news published therein. All rights to republication of special despatches herein are also reserved.

A Post-War "Bottom"

It is announced at Ottawa that the four great wheat exporting countries—Canada, the United States, Australia and Argentina—have failed to agree on a minimum price for wheat to prevail in the two-year period following the war. They have, however, agreed that the price immediately before the armistice shall be the bottom price for six months following.

It is disappointing that a long term price could not be set. But it is encouraging to know that the attempt was made, and that stability is assured for at least six months. And perhaps when the time comes it will be found that the longer term agreement would be meaningless. Europe is impoverished, to such a degree that the Allied countries may have to give its peoples wheat almost without consideration of price in order to save them from starvation. That the war will end with the bins in every occupied country empty is certain.

For practical purposes it may be assumed that the four wheat exporting countries will have to carry the heavy end of the load when it comes to financing the feeding of Europe in the immediate post-war days. Britain and the Governments in exile will have little money left, and little goods to give in exchange.

In any event, it is altogether to the good that the matter is being discussed now, and that some progress has been made in preventing a market collapse when the fighting stops.

Japan Has A Problem, Too

They also have commandos in Australia. One troop made a hit-and-run raid on the Japanese base at Salamaua. Salamaua-Lae-Guinea port is as far by air-line from Darwin as Berlin is from London. And as far as from a North British port to Bergen.

With commandos supplementing the Australia-based long range bombers and submarines, Japan's life-line around the corner of the continent of Asia can be depended upon only so long as the Allies have not forces enough to go systematically about the job of breaking it.

That is one reason why Tokyo is so anxious to crush China—and thus obtain a land supply route by which to support its army in Burma. If the Chinese can be given backing enough to block this attempt, the Burma invaders will be in a precarious position. They may be able to rob the Burmese of food, but munitions and fighting machinery of all kinds must come from Japan. Unless these can be supplied regularly and in great quantities, the threatened invasion of India would be impossible.

The Allied problem in that theatre appears to be to stiffen Chinese resistance while MacArthur builds up air, sea and land forces with which to cut the Japanese sea communication line. He is fairly likely to be able to do so by the time the monsoon ends and better weather conditions return to the East Indies area. Recent reports from Chungking are that the Chinese are now getting the air power they have so badly needed.

If the Allied position in the Middle East is grave, so is the Japanese position on the southern fringe of Asia.

The Budget

Mr. Hanson, the Conservative leader, stated what is undoubtedly the general view regarding the budget. He said he does not like all the details—who does? But the money had to be raised, the proposals for raising it are practicable, and they distribute the burden with fair equity; wherefore he would support the budget. This is the reasonable view, and expresses what must be the reaction of most Canadians.

It is not a budget anybody can cheer for. There is nothing in it for anyone. It hits every pocket, and hits them pretty hard. No person is going to get rich because of it, or in spite of it, unless he does it by fraud and deception. It is meant to absorb the surplus earnings of people in all financial grades.

There is no longer need for debate about conscripting wealth; it is being already conscripted. If bank balances and stock holdings and the titles to property are not being confiscated, the returns from these are to be gathered into the treasury, along with what wages and salaries are left after paying family bills.

The fact may as well be faced that a plainer standard of living is the only program which will make the budget demands payable. And the demands have to be taken into account before the living standard can be set. It is not to be a case of living on a scale to suit ourselves, and handing over the balance to the war chest. The procedure is the other way about. Each one must figure out what taxes he has to pay, provide for these, and then cut his personal and family spendings accordingly.

Canadians are not going to like this program. They will not even pretend that they like it. But they will accept it as the price they have to pay for the privilege of being able to live in future as they want to live and not as Adolf Hitler orders them to live.

Parliament showed good sense in passing the budget with a minimum loss of time and by a record-making majority. Our friends and enemies know Canada means to pay whatever our freedom may cost.

—A—

The United States Senate has passed the bill providing for the building of eight and a half billion dollars' worth of warships. As notable as the unprecedented sum involved is the fact that the program calls for 500,000 tons of airplane carriers but no battleships. Naval men of the old school must wonder what the world is coming to.

—V—

The Japanese continue to show that they are good Nazis. They wiped out the city of Cebu, second in importance in the Philippines, because the inhabitants resisted them. That did not intimidate the Filipinos elsewhere, but it did establish the spiritual affinity of the invaders with the airmen who killed 30,000 civilians in Rotterdam and the Ciano "sportsmen" who took such delight in dropping bombs among crowds of Abyssinians.

—V—

In the debate at London, Mr. Oliver Lyttleton and Lord Beaverbrook defended the quantity and the quality of the weapons with which the 8th Army failed to stop Rommel's drive in Libya and on the frontier of Egypt. This adds obscurity, not clearness, to the course of events. Ever since the enemy found a way through the mine fields west of Tobruk the despatches have credited Rommel with having bigger and better tanks than the British, bigger and better guns, and dive-bombers who set the R.A.F. at defiance.

Looking Backward

From The Bulletin Files

1892 — 50 Years Ago

On the motion for the third reading of the Dominion Lands Act, Davin moved that the bill be not read a third time, but that it be referred back to the committee for the purpose of changing clause 3 so as to enable cancelled pre-emptions to be homesteaded like ordinary homesteads. The bill as amended passed the committee and was read a third time.

Among the items passed by the finance committee of the town council was one for $30.33, freight on the new town fire bell.

An unknown workman named Sjoslerund was drowned in the Belly river, near Kipp, recently. After leaving home on his fatal trip, a telegram was received to inform him that he had fallen heir to $40,000.

Emmons Blaine, son of ex-secretary Blaine of the United States, is dead.

1902 — 40 Years Ago

A ferry is to be placed on the river at Fort Pitt.

King Edward is making satisfactory progress toward recovery from his recent operation.

The Canadian contingent was entertained at Liverpool prior to embarking for home.

Residents of White Horse forced Chinese workmen to leave the place.

President Roosevelt has issued a proclamation declaring that peace has been restored in the Philippines.

Hon. J. A. Tarte is to make a tour of the west.

The yacht Tecumseh was selected to race for the Seawanhaka cup.

1912 — 30 Years Ago

Regina: With flags at half mast on Dominion Day, and five hundred persons homeless, the city has been placed under martial law. The list of known dead is now 28, with police protecting the storm-wrecked area against looters.

The amalgamation celebration on the south side has been postponed until July 10.

Boston: Miss Harriet Quimby, the first woman to win an aviator's license in the United States, and the first woman to cross the English channel in an airplane, was killed when her plane fell into Dorchester Bay.

Ottawa: A reciprocal trade agreement has been announced between Canada and several of the islands of the British West Indies.

1922 — 20 Years Ago

Berlin: An attempt was made to murder Maximilian Harden, who during the war published many articles denouncing the policy of the German government.

Dublin: The bombardment of De Valera's stronghold with 18-pounder guns began today.

Major John W. Fane, well known military man, died at his home at Beaver Lake.

Nome, Alaska: Captain Amundsen, the Norwegian explorer, sailed yesterday on the voyage which he hopes to carry him across the North Pole.

1932 — 10 Years Ago

Winnipeg: Three men kidnapped C. A. Young, cashier of a local concern, forced him to drive them around the city, and then decamped with an $18,000 pay roll he was carrying.

Ottawa: The Supreme Court dismissed the appeal of Peter Veregin against a conviction for perjury.

Three suspects have been arrested in the investigation into the theft of a hospital pay roll in Edmonton.

Winnipeg: The section of the Trans-Canada highway connecting this city and Kenora has been opened.

Today's Text

Take ye heed, watch and pray: for ye know not when the time is.—Mark 13:33.

It is uncertain in what place death may await thee; therefore expect it in any place.—Seneca.

A Point He Overlooked

Nor did Hitler envisage the Japanese moving on the French empire in Africa. He does not have estimated the resistance of the French as grossly as he underestimated the resistance of the Russians, and in the finale it may turn out that the Fuehrer's miscalculation was as disastrous to his plans as the second.

The too-swift collapse of the French army, opening the way to England before he was ready to take it, not only made him overconfident, but left him unprepared for the political aftermath of his military success.

The decisive fact he has never faced, although Germany after Versailles was the best example of it, is that defeat is not the end of a nation. He did not see that he would have to keep on defeating France. He failed to realize that winning too much at first and carrying conquered countries through a war they wanted him to lose was the worst handicap he could assume.—New York Times.

Leopold Holds Out For Freedom

By HAROLD L. WEIR

More than a year ago, I had some very bitter things to say about King Leopold of the Belgians when circumstances made it appear that His Majesty was playing directly into the hands of the Nazis.

Subsequent events proved that I was wrong, as I frequently am.



Harold L. Weir

The final proof of King Leopold's loyalty appears in his reported reply to recent overtures from the Nazis.

It is said that Hitler has urged Leopold to take a more active part in the government of his country, under Nazi supervision. Leopold has flatly refused to have anything to do with a Belgian government that does not represent the free will of the Belgian people.

This seems definitely to re-establish the fact of Leopold's courage and loyalty and to show that his decision of Belgium's welfare is no whit less than his valiant father's.

Offered Peace

What actually happened in Belgium is this:

Joachim von Ribbentrop offered to negotiate a peace between Germany and Belgium if the King would appoint a new government headed by the Rexist leader, Degrelle, and sign a declaration joining the Axis "crusade" against Communism.

Such a peace, presumably, would leave Belgian territory intact and would mean economic union with the Reich which would mean continued exploitation.

The King reported that he have declined to even discuss the proposals and remains a prisoner at Laeren Palace, near Brussels, under guard of Nazi sentries.

The Germans are said to feel that the King's attitude is the backbone of Belgian passive resistance.

Hitler Worried

So much is said in justice to King Leopold.

But the point behind these circumstances is significant to a degree.

If Leopold's scornful rejection of these overtures contributes to his good repute, that rejection contributes no less to Hitler's humiliation.

Why, then, should Hitler humble himself before a royal figure which Hitherto he has pretended to hold in contempt?

The truth is that the situation in occupied Europe is worrying the Fuehrer more than he would care to admit and it is important that is carefully kept out of the news by German censorship.

Neither the brutality of the Gestapo nor wholesale executions, he finds to his dismay, can break the hearts and spirit of the conquered peoples.

He may shoot hostages by the score; he may enforce the most repressive regulations; he may billet his troops in every conquered home. But still the spirit of revolt breaks out.

And he is forced to seek a compromise with the legitimate rulers in order to preserve the order that is necessary to his occupation.

Break Down

This, of course, is humiliating to Hitler, indicates a moral defeat and it indicates a prevailing danger to the Nazis.

There is something of deeper significance in the situation than these considerations.

Hitler's attempts to compromise with the spiritual authority in his occupied countries means simply this.

That a break-down has occurred in his theory of the "master race" and in the machinery that was originally set up to control a conquered Europe.

As everyone will remember, the original Hitler plan for the government of Europe excluded all native authority. Every conquered European country was to be administered solely by Germans. The Germans would be able to do this because they were the "master race."

Hitler's approach to King Leopold is an admission that this plan has failed. He has told to seek governmental assistance from native authority.

It demonstrates the unworkability of an important Hitlerian concept. Incidentally, it must cost grave doubt, in the German mind, of the validity of the "master race" doctrine.

Encouragement

This affair is encouraging to the United Nations from two standpoints.

In the first place, it indicates the reality of the assistance offered by conquered Europeans to Hitler. It proves that all the stories of rebellion and recklessness are quite true and that we have much to hope from this bold turbulence of spirit.

In the second place, it indicates how false and brittle the Hitlerian structure really is.

If Hitler's grand plan for the government of Europe is capable of breaking down in one particular, it is capable of breaking down in all particulars.

That is the Allied hope. That is the German fear.

The sanctity and infallibility of the doctrines of Mein Kampf are dissolving before German eyes.

Pension Board Cuts

Editor, Bulletin: When a soldier whose parents receive an age pension from the state, and his pay to those parents and obtains the dependents' allowance, the Pensions Board at once cuts the pension by the amount of the assignment plus the allowance.

As far as the dependents' allowance goes this is understandable since both pension and allowance bills are footed by the taxpayers, out the assigned pay is different.

Our soldiers are paid so much by the government in return for their service and it is excessively economical with present wages in less-dangerous trades.

This pay is surely the soldier's own property when he chooses to deny himself and send some of it home. It is his business and the Pension Board has no right to consider it in adjusting the parents' pension.

At present what it boils down to is that the board are forcing the soldier to pay the pension promised with months by the Ottawa government.

COUNTRYWOMAN.

☆ ☆ ☆

"Disgruntled M.L.A."

Editor, Bulletin: It is difficult to understand why the M.L.A. for Reynolds, M.L.A. for Stettler, withdrawing his support from the Social Credit Government on such a flimsy foundation.

In the first place, he has not the right under a true Democracy, to represent his own views, but those of his constituents, and before any consultation with the constituents he found that they supported him in his decision, his withdrawing from the Government would be more logical.

Then secondly, because some of his views did not convince a majority of his colleagues in caucus, is utterly ridiculous in causing him to resign from the Social Credit party. It really suggests a mentality that must have its own way at all costs.

Then thirdly in his letter of resignation he stated he was concerned about the agricultural condition of the farmers, yet he knows that at the very time of his letter being written a conference was being arranged in Saskatoon, of the three prairie provinces to come to an understanding on vital matters connected with the agricultural problem. Also he should know that in all matters of an economic and monetary policy a long view must be taken if a steady advance is to be made.

We notice also in his letter that he seems to be leaning to the support of the C.C.F., and while we as Social Creditors desire co-operation as much as possible yet it is significant that Mr. Reynolds in the 1940 election opposed a C.C.F. candidate and won with a comfortable majority. Under the circumstances the only honorable course for Mr. Reynolds to adopt is to resign his seat to someone who will faithfully represent the views of the constituents who elected him to the Provincial Legislature.

(REV.) F. W. WILLIAMS.
10855 97 Street.

☆ ☆ ☆

Religious Literature

Editor, Bulletin: Several years ago, an Englishwoman who was at this particular time a noted preacher at The Guildhouse, Eccleston Square, London, Eng., was asked by the publishers, Messrs. Ernest Benn Ltd., to write a book setting forth her belief in Christianity.

"I Believe in God" by A. Maude Royden, was the result of this request and in common with all really inspired literature this book is by no means out-dated.

Many men and women are asking the following questions. Why this war? Why does not God intervene? Why in any case must innocent people and children be the victims of cruelties, suffering?

Miss Royden gives a clear decisive answer to these perplexing problems, and throws much light upon the world and nature.

Seekers after truth should read and study "I Believe in God."

EDITH SIMPSON.
12339 133 Street.

☆ ☆ ☆

Willing To Serve

Editor, Bulletin: In papers recently it was stated "that there is no conscription in South Africa."

Rhodesia, named after the late Cecil John Rhodes, has conscription endorsed by a good record of loyal service.

We need less time wasted envisioning the heaven and earth to be after we win this war and more interest in economy and buy Britain to help pay for war equipment to back our loyal volunteers.

Due to age limit many loyal, courageous men able in every hardships never experienced by modern youth are rejected, although such strengthen the forces at every angle.

Britons keen to serve, as our veterans prove, character not age indicates who to select for the three services to uphold their traditions. Soldiers should drive their car, even when a woman is in charge of car.

One can state "Well done Rhodesia. All unite to win this war following England's example to fight under conscription due to England upholding justice and playing the game.

A BRITISHER.
Edmonton.

SIDE GLANCES

By Galbraith



"Don't worry about me—think of the real Japanese kimono you'll be showing your friends in a couple of months!"

Make Old Age Pensions Self-Sustaining

By J.H.G. in The WINNIPEG FREE PRESS

The prime minister, Mr. King, in one of his recent broadcasts said that if the shape of the world to come is to be responsible before the war is over that there is little hope of a better world being secured. This is profoundly true. Happily the shape the world will take internationally is now assuming form. It will be a world of collective security for all countries in which decent international law will prevail. But the shaping of that world will be inside the countries of the world, with several notable exceptions. And still obscure. No international system of security can survive unless the countries are all domestically secure. No unemployable resulting from internal social distress are bound to overflow international borders.

There must be, as President Roosevelt so eloquently put it, freedom from want and freedom from fear. The individual states will, of necessity, have to expand their social services. The right to work must become a recognized principle of domestic policy. Because there would be no end to this, it has instituted a system of unemployment insurance. The question now arises as to there being other steps which can be taken in the same direction.

One of the prime causes of unemployment which originated on the last war was the shortening of the working age. Men over 60 found it increasingly difficult to get work and were forced on to relief. To alleviate distress caused by the lack of employment for elderly citizens old age pensions were established. It is now generally conceded that these pensions are too low and that the minimum of 70 years too high. There has been a widespread demand for the reduction of the age eligibility to 65 years and an increase in the pension rate.

Federal Share

The Dominion government now pays 75 per cent of the cost of old age pensions. This costs the government some $30,000,000 a year. The main objection raised against increasing the pension and lowering the retirement age has been that it would have done so would have increased the cost many-fold. Times, however, have changed considerably since the war started. We have, for the first time in more than a decade, approached total employment in this country. This would make the present an ideal moment at which to institute a system of contributory old age pensions. The system now in force in the United States might well serve as a model.

The United States system is financed by a tax on payrolls. It is based on the principle that employees each contributing one per cent. The rate was raised to two per cent in 1940 and this year will be increased to three per cent each in 1940. Upon retirement at the age of 65 the benefits are computed on the average earnings of the worker over the previous five years. A worker who earned an average of $100 and was insured for 20 years would receive a pension of $30 per month. If his wife were also 65 or over, the pension would be $45. If there was a child under 16 years of age, or under 18 and still in school, the pension would be $60.

Should an insured worker die before he reaches 65 and leave a widow who is over 65 pensions are paid to the widow until the children reach 18 years of age. The widow herself does not get her pension until she reaches 65. Her pension when she reaches 65 is one and one-half per cent of the average income. Thus the pension of the widow of the example cited above would receive $22.50 per month. Lump sum payments are provided for in the case of death.

All employment is not covered by the United States social security act. Agricultural labor is not covered, nor domestic servants, government or railway employees. When a person becomes eligible for his pension, he cannot work in any trade covered by the act. He can, if able and willing, obtain employment in any line of endeavor outside the act and still receive his pension.

Self-Sustaining

There are several good reasons why a similar act could be established in Canada now. It would put old age pensions in Canada on a self-sustaining basis. It would divert substantial sums of money from the consuming public into the national treasury. Locally it would lift a considerable burden from Manitoba municipalities which must now pay a quarter of the old age pensions. If the mothers' allowances were incorporated into a national social security act, the provinces would likewise be relieved of a financial responsibility they have assumed.

Every Nazi Victory Means Bloodshed And Excesses

By DOROTHY THOMPSON

Let us turn our eyes away from Egypt for a moment to consider how the Nazis celebrate their successes. For this gives a good indication of what a Nazi victory would mean.

Normally speaking, men are magnanimous in victory. The extremists of war become mitigated in victory. Even in America, we are all a little softer when there is much discussion of how we should treat the Germans after our victory.



Dorothy Thompson

But note that every new Nazi success is immediately followed by a wave of terror—in Germany itself, and against the occupied countries. The reaction is that of the pathological bully, who feeling his victim weaken breaks out in barbaric sadism.

Officials who have dealt with German prisoners of war, and Germans who have had experience with Nazis interned with them in concentration camps all tell the same story. Let me quote a few of terror—verbally:

"I was interned along with other Germans in England when the war began. All of us were German patriots, but a few of us were anti-Nazis. When France fell and it seemed as though the German troops would be in England in a matter of days, life in that camp was a torture. During all the hours of the day, the Nazis made continual speeches—wild, bestial, blasphemous outbreaks of triumph and hate. Those few of us who, filled with naurs...t these hideous promises of torture and revenge, dared to say a calming word, were beaten up."

Wild Beasts

One German officer, a prisoner of war, said recently recalling those days, "Do you remember how these people behaved when they thought victory certain? Like wild beasts. It would have been horrible if Hitler had won then. There must be a God."

That is a German officer speaking. Not a Jew. Not a man that "Germany" will not be utterly defeated, but shudders contemplating the excesses that would follow a Nazi victory.

What happens in the concentration camps gives the whole pattern of the whole history of Nazism in Germany.

Every Nazi success has been followed by new excesses.

Let us take the most dramatic victory they ever had: Munich. In the Nazi propaganda Munich represented the unification of the German people, the unification of the brotherhood of the German nation in Europe. It occurred in September, 1938. But what happened?

Two weeks afterward a new wave of persecution against the Catholic church occurred. Almost simultaneously a new purge in the German High Command took place. The chief of the German General Staff, General Beck, was dismissed. Exactly five weeks after Munich, the greatest pogrom in Nazi history was put on, with the burning of the synagogues, the confiscation of the bulk of German-Jewish fortunes, and the arrest of almost every male of Jewish blood in the country.

That was the answer to a move of pacification.

After the fall of France hope was strong in that country that collaborationist France could purchase humane and normal treatment. Not one of the baits held out by Nazi propaganda was delivered. Recent successes on the Eastern front have been celebrated by mass arrests on Vichy and by the offer to release half a million prisoners of war—for forced labor in Germany. This is called "freedom."

The Nazi successes of the last year have been accompanied by a new outburst of terror in the occupied countries, the annihilation of Lidice in Czechoslovakia, and only Thursday last by the razing of the little village of Oradour—after the Nazis had killed hundreds and formally recorded that Reinhard Heydrich's slayers had been found and executed.

But in Germany itself the success of the war has called two measures, one economic—a new expropriation of the middle classes and the other political: a new purge of so-called "anti-social" elements and "enemies of the state."

The economic oppression consists of a decree forcing all holders of industrial securities, except those actually in the hands of the industrialists themselves, to exchange their treasury bonds, thus taking worthless paper in exchange for liens on real property.

Antagonisms

The political measures are linked to this. Oppression creates antagonisms, and the antagonisms are to be liquidated by an intensification of terrorism.

Now, there is method in this.

The Nazis are trying to win the war *as a condition* for the realization of their real program, which only even in Germany has yet been completely fulfilled. Their idea is a vision of a Nazi Utopia and every victory encourages him to take another step in achieving it. That Utopia is a super-feudal world order run by the Nazi Party and policed by its thugs. Successful, the Nazis will not only persecute the Church but suppress it for a new black magical religion of blood sacrifice, adequate to the soul of the whole system.

Total victory would therefore mean total terror, without relief, and endless, against the helpless and unarmed.

I wish that I could shout to the world, and in especial to every young man with a gun, and with an enthusiasm that I do not possess, that every Nazi success brings nearer a blood bath and a blood lust, such as even the war has not released. Should the Nazis win, the real war would begin.

Copyright, 1942, by the Bell Syndicate, Inc. and The Edmonton Bulletin.



Alberta District News In Brief

Hardisty Honors Pair At Banquet

HARDISTY—Pioneers of this town, Mr. and Mrs. Allan Johnstone were guests of honor at a surprise banquet held recently on the occasion of their silver wedding anniversary. Mr. Johnstone founded a lumber company in this town in 1908 and has since served as mayor, chairman of the school board, president of the Oldtimers' Association of Hardisty and district as well as playing a prominent part in various other business and social groups and in the building of the town and district.

Mrs. Johstone, who was born in Scotland, came west from Toronto a few years before her marriage to Mr. Johnstone.

Master of ceremonies at the banquet was Rev. I. N Hughson, while J. C. Preece proposed the toast. A gift to Mr. and Mrs. Johnstone was presented by Alec Redmon. Among the guests was Mrs. Alec Brown, Beverly, sister of Mrs. Johnston.

Dr. M. E. Geissinger has joined the R.C.A.M.C. and with Mrs. Geissinger, will shortly leave here . . . Rev. I. N. Hughson, of St. Paul's United church, had left for Three Hills where he has accepted a call to the United church of that town.

With Those In Uniform

VIMY—J. E. Duchak, teacher in the intermediate class has joined the active service and has left to receive training in Toronto.

CLIVE—Douglas Wilson, R.C.A.F., who is taking a course in radio mechanics spent leave at home recently.

GLENDON—Kenneth McCormick, R.C.A.F., Macleod, is spending leave at the home of his parents at Flat Lake. At the conclusion of his leave he will go to Regina, Sask.

HANNA—Cpl. Carol Mathe, C.W.A.C. has been at home on leave . . . Sgt. William Bell, R.C.A.F. and Mrs. Bell are visiting with the former's parents, Mr and Mrs. Wm. Bell . . . Joe Speare has joined the R.C.A.F. and is in Edmonton . . . Pte. Louis Welch of Scapa recently spent leave at home.

EVANSBURG — Two brothers, Francis "Scotty" and Robert Muldoon, spent several days at home before leaving for the coast where they will train as second class stokers in the R.C.N.V.R. . . . Robert Tuke and Tom Greaves, both of the R.C.A.F. Calgary, spent leave here recently They are both taking W.A.G. training. The latter attended the wedding of his sister Annie here.

SYLVAN LAKE—Andrew Johnson has left for Calgary where he has joined active service unit . . . Constable and Mrs. Robert Speedie have received word of the safe arrival overseas of their son, Pte. Jack Speedie of the Postal Corps. Another son, LAC. Norman Speedie, is with the R.C.A.F. . . . R. McMullen, a member of the Varsity Hall orchestra, has joined the navy.

Funny Business



"He's just sniffing his today—he had two wisdom teeth pulled!"

Herman Ott, 72, Dies At Bashaw

BASHAW—Funeral rites were held recently in St. Peters Lutheran church for Herman Ott, 72, who died in the Lacombe hospital after a short illness. Rev. A. R. Wilke officiated.

Deceased was born in Russia in 1870 and came to Canada in 1901. He settled in the Bashaw district at that time and resided here until his death. His wife predeceased him two years ago.

Surviving him are one daughter, Mrs. Wm. Ricke, and 11 grandchildren. Pallbearers were F. Schultz, C. Rudke, S. Radke, J. Schultz, A. Schultz and A. Furman. Interment took place in the Missouri cemetery.

—V—

New Minister Is Inducted At Alliance

ALLIANCE — With Rev. Heyer and Rev. McLean officiating, Rev. O. Cyprus, the new minister, was inducted during a special service held in the United church. He will be in charge of the Argyle, Mernis, Hopefield and Alliance missions. Special music which included solos and choruses were heard during the service.

Summer Brings Resort Guests

SYLVAN LAKE — With the advent of warm summer weather, many visitors have arrived here from many parts of this province as well as adjoining provinces. Recent visitors here include Mr. and Mrs. R. W. Clelland, of Calderwood, Sask., and Mr. and Mrs. Charles Potts of Log Valley, Sask., who are guests of Mr. and Mrs. William Cameron. . . . New residents are Mr. and Mrs. E. W. Clark and their daughter Mina, formerly of Pioneer, B.C. . . . Ray Noakes, while en route to Grande Prairie where he will live, spent a few days here . . . Mrs. F. G. Cudney, daughter of Mayor Percy Duffield has returned to Edmonton after visiting here . . . Mr. and Mrs. Robert Pearson, Calgary are spending a holiday at their cottage here.

Mr. and Mrs. B. C. Learned have left for Omak, Wash., where they will visit Mr. Learned's parents on the occasion of their diamond wedding anniversary. They will make most of the trip by plane. Mr. and Mrs. Learned Sr., are former Sylvan Lake residents. Other visitors here include from Calgary, Mrs. F. Stapleton, Dorothy Ainsworth, Mrs. J. E. Nuttall and Miss Amy Nuttall. From Edmonton, Mrs. R. McGillvray, D. H. J. McGillvray, Miss H. Hall, Ben Bellinger, Mr. and Mrs. A. Y. Heywood and Ivan Hall. Mrs. R. J. Brown, Morrin; Mr. and Mrs. P. Garrie, Bentley; Myra Lynch, Leduc; Marge Smith, Leduc; Sgt. T. H. Shortreed, Grandview, Man.; and Mrs. Harry Brown, Red Deer.

Drowning Victim Buried At Bashaw

BASHAW. — Funeral services were held recently for Stanley Hoy, 15, son of Mr. and Mrs. Henry Hoy. Playing in the yard of his parents' home the little boy fell in a water tank and, although found a few minutes later, could not be revived.

He was born in the Dorenlee district and surviving him are his parents and one sister. Pallbearers at the service, which was conducted by Rev. C. A. Warren, were N. Pearson, D. Pearson, F. Ho and S. E. Pearyson. Interment took place in the Bashaw cemetery.

John Jarvis narrowly escaped serious injury when the horse he was riding threw him . . . Wm. Brown and P. Puffer have put a new cereal on the market which is now being sold in large quantities.

Carry On Club Does Good Work

HANNA. — Since its inception eight months ago, the Carry On Club, although it has most of the time consisted of only six members has completed 190 pieces of work, turning in altogether 206 pieces with the assistance of friends and has sent $22 worth of cigarettes to soldiers overseas.

Mrs. James Eagleson is president and Mrs. Robert Carswell secretary-treasurer of the organization which has sent all its completed articles to the Red Cross. Each member has "adopted" a soldier and a name is drawn each month to whom the club sends 300 cigarettes. The money for the cigarettes is raised by the members five cent dues collected at each meeting.

Articles completed include 28 pairs men's socks, 15 sweaters, one pair boy's mitts, two pairs boys' knee socks, 34 pillow cases, 50 surgical towels, eight pairs pyjamas, seven jumpers, seven blouses, 16 skirts, one pair bloomers, one pair infant's sleepers.

When a miniature cloudburst hit the Cereal district the car of Norman Knott, traveller, skidded into the ditch and turned over. He was taken to Cereal hospital to have injuries to his head as well as several broken ribs attended to. The car was badly damaged. . . . Mr. and Mrs. J. Trew and daughter, New Westminster, B.C., are spending a holiday with Mrs. Trew's parents, Const. and Mrs. J. Winkler. . . . Mrs. E. Pennock and daughter are visiting Mrs. Pennock's parents, Mr. and Mrs. Ley. Consort . . . Mr. and Mrs. Albert Jones and son Vernon will spend a short holiday with Mrs. Jones' parents, Mr. and Mrs. Albert E. Kitchen, Wainwright.

—V—

Injuries Fatal To Fr. MacNeil

CORONATION. — Father J. B. MacNeil, Roman Catholic priest of St. Anthony's church, died recently in a Castor hospital as the result of injuries received when his car turned over in the ditch near Castor. He was en route to Calgary to attend a conference of unit organizers for southern Alberta.

He was chairman of the War Services Committee and the Victory Loan as well as an active member of the Soldiers' Comfort Fund. He has served as priest here for several years.

Miss Helen Mawhew of the Edmonton General Hospital is spending a vacation with her parents here. . . . Miss I. McGillivary, matron of the Coronation Hospital staff, will leave shortly to take a similar position at Grande Prairie. She has been on the staff here for several years. Miss Nancy Evans, also of the staff, will join the staff of the Consort Hospital.

Shipments from the local branch of the Red Cross to Calgary include six quilts, one W.A.A.F. cardigan, one W.A.C. pullover, four boys' pyjamas, one W.A.C. sleeveless sweater, one child's nightgown, two W.A.A.F. toques, one boy's sweater, three pairs women's socks, two pairs men's mitts.

—V—

Gottleib Baes Dies At Hanna

HANNA—Gottleib Baes, 83, died recently at the home of his son at Scapa. He had been in poor health for some time and was totally blind. Funeral services were conducted at the First United church with Rev. C. E. A. Pocock officiating. Besides his immediate family, Mr. Baes leaves one brother, Mrs. Baes predeceased him eight years ago.

Rural Gleanings

ENDIANG.— The recent heavy rainfall has brought an ample growth in pasture and crops. It is hoped that the rain will retard the grasshoppers which have already been reported in the southern part of this district.

BON ACCORD—Rev. G. A. Sauder and Mrs. Sauder were guests of honor at a party held on the occasion of their 25th wedding anniversary. The evening commenced with a short program after which Mr. and Mrs. Sauder were presented with a gift of silver. All five points of the congregation, comprising the Bon Accord charge, were represented and contributed to the gift.

GLENDON.—Mrs. Thomas Westgard and her two children have left for New Westminster where they will join Mr. Westgard. . . . Miss C. Vandermark, B.A., of the high school staff, has left for Edmonton and Miss Helen M. Leskiw has left for her home in Spedden. Both have resigned. Miss Leskiw to attend the University of Alberta. Before leaving both were guests of honor at a party held at the home of Mrs. Esther Smith.

CLIVE—Miss V. Murdoch, who is training in the Misericordia hospital, Edmonton, is visiting her home . . . Jeanette Northcott is receiving treatment in Edmonton . . . Cucumbers, beans and pumpkins have been spoiled by the recent frosts and cold rains. Other garden produce is doing well . . . With Rev. F. Forster officiating, funeral services were held recently in the United church for W. Kershaw . . . Mayor Illsley has recovered from a recent illness . . . Miss P. Morrical was the guest of honor at a shower held recently . . . The sports day was postponed owing to rain and bad roads.

KILLAM.—In honor of their daughter, Mildred Ruth, whose marriage to Roy Elmer Erickson, Turner Valley, son of Mr. and Mrs. Chris Erickson, took place recently, Mr. and Mrs. F. E. Sill held a reception. . . . Mr. and Mrs. George Rodick recently celebrated their 48th wedding anniversary. . . . Miss Georgina Ruzicka, who is training at the Edmonton General Hospital, is spending a holiday with her mother. . . . Mr. and Mrs. M. Dunham and son, Bill, accompanied by Mrs. Mary York, are visiting relatives at Canyon Creek.

VIMY—In honor of Miss Clyna Morin, who will leave shortly for Yellowknife where she will be married to Romeo Dussault, a shower was held recently . . . Before his marriage to Miss Gertrude Steffer, of Morinville, Gerard Lachance was the guest of honor at a party.

EVANSBURG. — Many visitors have arrived to stay with relatives here recently. Among those here at present are Mrs. A. McHugh, Mr. and Mrs. S. Watson, Edmonton, M. Embry, a former mine executive and Mrs. C. Burzminski, whose husband was killed at Naamine last winter.

LACOMBE—Leaving for vacations at the coast recently were Mrs. E. Bell, Billy and Margaret, and Mrs. J. Stewart Fraser and her two sons, Billy and Gordon . . . Three new members were initiated at the last regular meeting of Hub camp, Modern Woodmen of America. The camp has now invested $600 in Victory bonds . . . MacKenzie brothers have shipped a carload of horses to Prince George, B.C., and another carload to Pickering, Ont., during the past week. The demand for good local horses is continuing.

VERMILION—Vermilion and Kilsyth lodges, A.F. and A.M., held a joint installation on June 30 at the Masonic Temple . . . Annual convention of the Gospel Brethren has opened here . . . Students of Grade 11 of the high school held a graduation banquet for the students of Grade 12. Guests included the parents of Grade 12 students, school trustees and the mayor. About 70 attended the banquet which was served by the W.A. of St. Saviour's church Guest speaker was Rev. L. G. Sieber, B.A., while class president George Knoll acted as master of ceremonies.

Salute—TO PRIVATE JONES — THE MAN!

PRIVATE JONES is Private Anybody in the Canadian Army. Hats off to him!

You will be saluting a Canadian and a man—a man with the heart, courage and unselfishness to step away from his home and all that he holds dear to defend all that you and Canada hold dear.

Salute Private Jones, the man—somebody's son, somebody's husband, somebody's father. Realize what he has given up for you.

See beneath his uniform his courage, manhood, loyalty, and love of life—that Canadian way of life he loves so well he is ready to die for it—and automatically you will lift your hat.

Whoever you are, wherever you are, hats off to Private Jones.

A Tribute to the Canadian Army by the

House of Seagram

SATURDAY SAVINGS AT...

WOODWARD'S — THE BEST FOR LESS

STORE HOURS: 9:00 A.M. TO 6:00 P.M.—TELEPHONE 22181

LADIES' LISLE HOSE — Full fashioned fine quality Lisle hose with panel heels. A good range of colors. Sizes 8½ to 10½. Pair 79c

LADIES' GLOVES—Slip on style with mesh backs. White only, sizes 6 to 7½. Pair 55c —On the Main Floor

WARM WEATHER STYLES



LOVELY DRESSES—If your budget demands a dress at this popular price call in and see Woodward's selection. Delightful Crepes, Spuns and Sheers, gaily splashed with color for practical wear. If you have your heart set on a pastel or navy and black Sheer with lingerie trim, or a Printed model in a one-piece or jacket type, a printed Crepe in the season's newest designs and patterns, or a Pastel Crepe, we have just that. A wonderful selection shown in Jacket Frocks, Redingottes, Two-piece Effects, Shirtwaist styles, or classic one-piece models. All sizes including half and larger sizes. At Woodward's $8.95 to $22.95

SUMMER WASH FROCKS—So cool and carefree for warm summer days. A gala selection of styles in Aero Linens, Shantungs, Spun Fabrics, and various other wash materials. Many plain shade models and various Floral and Novelty patterns in striking new designs and color combinations. Ideal dresses for the busy summer days in store for you. Sizes 13 to 16, 14 to 20 and 38 to 44. At Woodward's $3.95 to $7.95

ACTIVE AND SPECTATOR SPORTSWEAR

SLACK SUITS—A grand selection of styles and shades. Sizes 12 to 20 $2.95 to $7.95

SWIM SUITS—In your favorite style $3.95 to $6.95

SKIRT AND JERKIN SETS—Shown in plain shades, striped or checked patterns $5.95 and $7.95

SHIRT AND SKIRT SETS—Ideal sport outfits in attractive styles $2.95 to $4.95

SLACKS—Separate slacks in Tailor, Alpines, Rayons and assorted Cords $1.49 and $1.95

SKIRTS—Plain, pleated and campus styles in Alpines, Alpine Cloths and a few new Tweed patterns $1.95 to $4.95

BLOUSES — A lovely display of blouses for warm summer days $1.95 to $2.95

SPORT SHIRTS—So practical in Striped, Checked and Plain Broadcloths. Long and Short Sleeves. Sizes 6 to 14 98c to $1.49 —On the Second Floor

EDMONTON SOUVENIRS and NOVELTIES

Birchbark Canoes, Teepees and Log Cabins, Each 15c to 25c
Souvenir Wall Plaques 69c
Purses 69c
Gold Stamped Genuine Leather Souvenirs — Wallets, Address Books, Comb Cases, Stamp and Photo Albums, Change Purses, Autographia, Each 35c
Barrel Leather Stamping Albums 49c to $1.75
Ash Trays, Each 25c
Metal Picture Frames 25c
Genuine Leather Book Covers, Each 69c
Mexican Pottery Figures 35c and 49c
Souvenir Ashtrays, Each 35c
Totem Poles 29c to $1.25
Salt and Pepper Shakers in cute styles 35c
Moulding Souvenirs, Each 49c —On the Main Floor

DRAPERIES

LACE TAILORED CURTAINS — Beautiful Nottingham Lace in rich, effective designs that will certainly add a finishing touch to your Lounge Room, sunroom. Biscuit and Ivory shades in very fine quality at the lowest price. Lengths 2½ yards. Pair $1.95

DELUXE DAMASK—Sateen finish drapery material from this grand array of colors and conventional effects at a special saving for Saturday only. Width 36 inches. On Sale, Yard 89c —On the Third Floor

SUMMER CLOTHING FOR MEN!

A Grand Selection at Woodward's Saving Prices

TWEED AND WORSTED SUITS—A new showing of Men's and Young Men's Tweed and Worsted two-piece Suits in many fine patterns and colors. Coats are three-button styles. Sizes 36 to 46. Priced at $29.50

SPORT PANTS — Light weight Tropical Worsted Pants in chalk and pin stripes or plain shades. Green, Grey, Fawn $6.95

AIR FORCE PANTS—Light weight Air Force Pants $3.95

BALBRIGGAN COMBINATIONS —Crossover style with short sleeves, ankle length in ecru color, sizes 85c

RAYON COMBINATIONS — Harvey Woods Rayon Combination in two styles, button shoulder or button front. Short legs, colors of peach and white. Sizes 34 to 44. Priced $1.35

MCGREGOR AND MERCURY SOX—Light weight Cotton and Wool mixture with reinforced heel and toe. In plain or fancy patterns, sizes 10 to 11½ 49c

SWIMMING TRUNKS—Jantzen and Silvette swimming trunks. Wool, Rayon, and Wool and Rayon mixed, with self belts. Sizes $2.95

SPORT SWEATERS — Cotton Sweaters in crew neck and V-neck sleeves. Colors of Green, Grey and Blue. Sizes small, medium and large 89c

SPORT SHIRTS—New Wrinkle Sport Shirts in Highlo collars with short sleeves, double pockets. Colors of Blue, Cream, Green and Green. Sizes small, medium and $2.25

BROADCLOTH DRESS SHIRTS — London Town Broadcloth Shirts, sanforized shrunk, in colors of Blue, Green and Grey. Sizes 14½ $1.79 to 17½. —On the Main Floor

CANDY SPECIALS

Assorted Cream Caramels 24c lb
Swedish Mints and Mint Chews, lb 29c
Rob Roy Bridge mixt lb 29c
Nutty Brown Bars lb 25c
Lowney's Assorted Wrapped Caramels 29c lb
Paulin's Dainty Cubes and Jujubes lb 29c —On the Main Floor

PRINTED SILKS

A very large selection of new and exclusive Printed Silks at this special sale price $1.15
Floral, Motif designs and multi-colored Stripe effects in a large quality sheer for the smart Afternoon Dress or Blouse. 36 inches wide. Yard $1.15
Silk Section—On the Third Floor

"OUR BOYS" SECTION

BOYS' 2-PIECE TWEED SUITS—All Wool Tweed Suits in double breasted models, plain and belted style. Coat with Vest and two pair Longs. Sizes 28 to 36 $13.50 to $15.95

BOYS' TWEED LONGS—All Wool Tweed Longs in check and fancy tweeds with belt loops and cuff bottoms. Brown, Green, Grey and Blue. Sizes $2.95
6 to 18 years

BOYS' STETSON DRESS SHIRTS—Better quality fine Broadcloth Dress Shirts in neat stripe, check and fancy patterns. Assorted shades and sizes 11½ to 14½ $1.25

BOYS' SPORT SUITS—Herringbone Twill Sport Shirts with long pants, belted waist and cuff bottoms. Sizes 8 to 18 $2.39

JUNIOR COTTON WASH SUITS—Choose from this well selected showing of cotton Wash Suits in plain shades with color trim. A number of styles, sizes 3 to 6 years 69c to $1.95 —On the Main Floor

SATURDAY FOOTWEAR SPECIALS

Vacation Shoe Sale

Ladies! This is your opportunity to buy White Shoes at a saving! Pumps, Straps, Ties and Oxfords in wide, cubist or short heels. Casual types for beach and holiday wear, spectator styles in black and white and brown and white. Every pair reduced for quick action! Sizes 3 to 9, narrow and wide fittings.

Woodward's White Shoe Sale continues, through Saturday.

GROUP 1, ... $1.88
GROUP 2, ... $2.88
Pair

A clearance of Misses' and Children's Sport and School Shoes, also Oxfords in styles in white, black or brown with leather soles. Sizes 8 to 2. Special $1.66

Men's Dress, Street and Sport Shoes in Black or Brown leathers with solid leather soles. Made over lasts that fit well, because they are better fitted by our experienced salesmen. Sizes 6 to 11. Saturday Special, GROUP 1 $2.88
GROUP 2 $3.88
GROUP 3 $4.88

GROUP 2, ... $3.88
GROUP 4, ... $4.88
Pair

Men's better grade Work Boots in 10 inch or 12 inch heights with solid leather soles. Made over lasts that fit well, because they are better fitted by our experienced salesmen. Sizes 6 to 11. Saturday Special, GROUP 1 $2.88
GROUP 2 $3.88
A popular 8-inch Boot by Leckie. Made to fit better and wear longer, a sturdy boot for outdoor wear. Sizes 6 to 11. Special $6.45 —On the Main Floor

STAPLE SECTION

REVERSIBLE BEDTHROWS — An extra large throw, 60x80 inches, all sateen bound in different check effects. Rose and Gold, Blue and Gold, Green and Gold, Rose and Blue combinations. Each $2.85

ALL WOOL BEDTHROWS — Pure Wool large size, 60x84 inches, in colored plaid, pastel checks. A variety of different colors in a beautiful soft finish. Each $5.95 —On the Third Floor

HARDWARE DEPT.

COLD PACK CANNERS—Complete with rack, holds 7 quart jars. Blue enamel finish $1.79

GRASS SHEARS $1.39, $1.49 and $1.75

SCREEN DOORS—Size 2'10"x6'10" $1.29

SCREEN DOORS—Well braced, size 2'10"x6'10" $2.69

STAINLESS STEEL SAUCE PANS —A very durable and useful article. One quart size $1.89 —On the Lower Main Floor

"SELF SERVE" HARDWARE

CHERRY PITTERS 11c
PICNIC SUPPLIES—Plastic cups, plates and bowls, in red, green, blue and pink. Each 10c

CAN OPENERS—Safety, two types 15c

SALAD SERVERS in red and pearl plastic 29c

BOTTLE OPENER and CORK SCREW COMBINATION 11c

SALAD FORKS—Stainless chromium 11c

TIN OVERSEAS BOXES 25c
11½"x8½"x3½" —On the Lower Main Floor

GROCETERIA VALUES

PERSONAL SHOPPING ONLY—ON SALE FRIDAY AND SATURDAY

Popular Summer Cereals
Nourishing and delicious. Use a little Maple or Corn Syrup instead of sugar.
Corn Flakes, 8 oz. Pkg. 7c
GRAPE-NUTS, Pkg. 13½c
Bran Flakes, 8 oz. Pkg. 10½c
or Sunkies, 1 lb. oz. Pkg.
WHEAT PUFFS, Half Basin 21c
Grape-Nuts Flakes,
or Vi-Ki Flakes, 8 oz. Pkg. 8½c
Basin, Enamelled 6c
Glass Plate for 6c
Cup and 9c
Saucer 22c
with All-Wheat flakes for
New "SUN-SOY" CEREAL made from Soya Beans, 1 lb. Pkg. 29c
Kellogg's Assorted Cereals Now the family can have their choice. 10 Pkgs. 25c
6 Cereals

Woodward's Coffee
Fresh as Coffee Can Be! 29c
Economy Blend, lb.
Breakfast Blend, 1 lb. 35c
Household Blend, 1 lb. 37c
Java Blend, 1 lb. 40c
Supreme Blend, 1 lb. 42c

NEW RAISINS
from Australia 2 lbs. 27c
ALPHA MILK 3 Cans 28c
Toilet Soap 4 c. 5 for 19c
Colgate's, Lifebuoy, Palmolive, Cotex 7c 4 for 25c
Cashmere Bouquet, Bar 6c
Jergens 6c for 19c
"SUNKIST" Sweet PRUNES 2 lbs. 25c
No Sugar Needed 2 lbs. 25c
Molasses, 28 oz. Can 15c
Swift's CHEESE, ½ lb. 16c

"Aylmer" Lamb or Beef Stew, 1½ oz. Can 15c
White Shoe Cleaner 12c
Kits Salmon, 1 lb. Tall Can 18c
Table Syrup, 16 oz. Bottle 21c
Choice Apricots, 16 oz. Can 15½c
B.C. Pure Jam 28c
Greentage, 4 lb. Can
Boysenberry or Blackberry, 2 lb. Can 35c
Peach or Apricot, 4 lb. Can 52c
Laundry Soap 19c
Sunerudo, Large Pkg.
Princess Flakes, Economy Pkg. 23c
P. & G. Naptha 5 for 24c
Sunlight 6c for 17c
Mail Orders filled at prevailing Groceteria prices —On the Lower Main Floor

FRUITS and VEGETABLES

ON SALE FRIDAY AND SATURDAY

LETTUCE, local grown, tender, crisp, each 7c
Cooking Onions, lb. 5c
New Potatoes, lb. 5c
CELERY, Crisp green Utah, lb. 10c
New Green Cabbage, lb. 5c
Cauliflower, snow white heads, each 25c
NEW CARROTS or BEETS, 4 bunches 25c
Juicy California Lemons, each 2c
Seedless Grapefruit, each 5c
PEACHES, ripe for slicing lb. 18c
Watermelon, Klondyke red, lb. 7c
CANTALOUPE, Jumbo size 45c each 19c
RING CHERRIES, best eating, lb. 29c
Personal Shopping. —On the Lower Main Floor

PROVISIONS

ON SALE FRIDAY AND SATURDAY

SMOKED SIDE BACON, streaky lean, mild cure, lb. 15c
Potato Salad, lb. 15c
Delicious Chicken Salad, lb. 25c
SMOKED BACK BACON, lean, tenderized, sweet cure, lb. 17c
Smoked Pork Jowls, lb. 19c
Fresh Bacon Ends, lb. 19c

MELTON MOWBRAY PORK PIES, Approx. 1¼ lbs. Serves four, each 35c
Fresh Dairy Butter, lb. 33c
Fresh Eggs "A" Large dozen 29c

WOODWARD'S CHICKEN PIES
Individual size, each 10c
Family size, each 35c
Personal Shopping —On the Lower Main Floor

FRESH MEATS

ON SALE SATURDAY ONLY

CHOICE RED AND BLUE BRAND BEEF
There is no Substitute for Quality
Standing Rib Roast, lb. 28c
Wing Rib Roast, lb. 30c
Aitch Bone Roast, lb. 28c
Deep Sirloin Roast, lb. 30c

MILK FED VEAL
Choice Leg or Rump Roast, lb. 25c
Dom Sirloin Roast, lb. 27c
Choice Fillet, lb. 33c

DOOR OPENING SPECIALS
Limited Quantities
Grain Fed Pork Roast, lb. 22c
Choice Rolled Veal Roast, lb. 22c
Loin Pork Chops, lb. 29c

Large Milk Fed Boiling Fowl, lb. 22c
Broilers and Roasters, lb. 28c —On the Lower Main Floor

Looking them Over

by JACK KELLY

MEETING last night, the executive of the Edmonton Junior Baseball League suspended the Maple Leaf Athletic Club's team from participation in league games for the remainder of the 1942 playing season.

This drastic action was taken as a result of the general indifference shown by Maple Leaf Athletic Club. Following dissatisfaction with the way the Maple Leaf team was being operated, the Junior League notified the executive of the Maple Leaf Athletic Club of temporary suspension as from June 26 and warned that a final decision would be made July 2. The indifference continued however, and no Maple Leaf representative attended last night's meeting.

However the Leaf players, who did their best to keep the team going despite lack of support by the parent organization, will all be given every opportunity to continue playing by joining any of the other three clubs in the league. Leafs desiring to do this are requested to contact Ralph Markin at once or see executives of the league at tonight's game at Renfrew Park between the Canadians and Henry Singer's Clothiers.

Players wishing to transfer will be asked to give their preference as to the teams they would like to join. Final allotting of Leaf players will be done at a joint meeting of the league executive and the coaches of the three remaining teams. Every effort will be made to keep all clubs as closely balanced in power as possible.

In passing the motion of suspension, the Junior League expressed regret that it had been forced to take such action and hoped that next season the Maple Leaf Athletic Club might find itself in a position to again operate a baseball team.

The league will continue the season as a three-club circuit consisting of the Canadian Athletic Club, MacKinnon's Cubs and Henry Singers' Clothiers. Present plans are for games to be played on the same nights as in the past. This will result in more games for all clubs and should help materially in developing the boys. It also tightens the race up considerably.

Cubs' Protest Is Allowed

LAST night's meeting of the Junior Baseball League also allowed the formal protest made by Manager Bill MacKinnon of the Cubs over Tuesday's game between the Cubs and Canadians being called at the end of the fifth inning by Umpire Bob Coxford, Canadians were leading 13-12 at the time.

The executive washed the game out. This decision puts the Cubs in second place in the league standings with two wins and one loss while Singer's Clothiers are at the bottom with two wins and two losses. Canadians retain leadership with three wins and one loss.

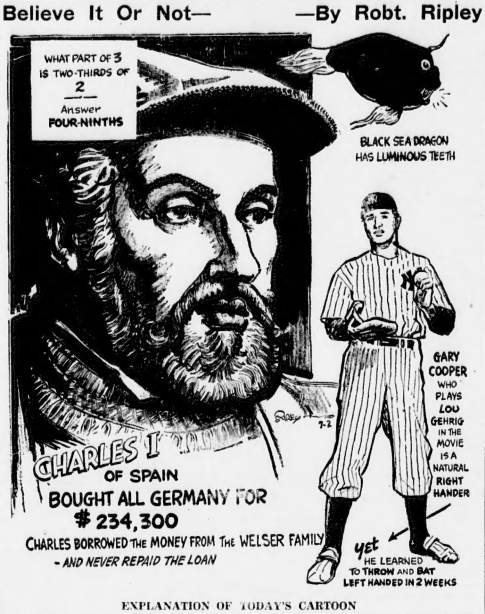
Growing out of this protest came a discussion that resulted in the league adopting a rule that all games must go the full nine innings unless weather or darkness made it impossible.

TWO-WAY TIE IN SENIOR BASEBALL

Dodgers Defeat Arrows By Score Of 6-1

SPORTS BULLETIN

Believe It Or Not— —By Robt. Ripley



EXPLANATION OF TODAY'S CARTOON

THE MAN WHO BOUGHT GERMANY: King Charles the First of Spain bought Germany for 852,000 florins, equal to $234,300 at par. He borrowed the money from the rich Welser family, but never repaid the loan after he became German emperor. The money was used to bribe the seven German electors into voting for Charles.

Lindberg Lets Two Reach Third

Dodgers moved into a tie for leadership of the Senior Baseball League when they handed out a 6-1 reverse to the Arrows at Renfrew Park on Thursday night. Both clubs now have four wins and three losses each.

Ed. Lindberg made it tough for the Arrows, allowing only six hits while striking out seven. "Lefty" exhibited almost perfect control, issuing only a solitary pass, and he permitted only two of the opposition to reach third base.

One of them was Jim Kelly, who was pressed into service due to a player shortage. The Aircraft Repair outfielder-catcher poked out a nice single in the fourth and stole second. Joe Shandro came through with the necessary hit, a hard drive into left and Kelly crossed the plate for the Arrows' only run.

Doug Stevenson was the other member of Dick Speer's squad to negotiate the distance to the difficult corner presided over by Tommy Brant.

The energetic catcher rolled one right through Klingspon at second in the eighth frame and galloped around to third on the error.

As a matter of fact Kelly and Stevenson were the only two of the 1,000 fans to see even second base. Joe Shandro was thrown out on an attempted steal and after nicking Lindberg for his second hit was forced at second. Tom Heaton was also forced. These two came the closest of the other Arrows in having a look at the keystone-sack.

Dodgers made five of their runs in the third on four hits and a pair of errors.

Don McIntyre, who in five trips to the plate in two games has clicked for four safeties, started the trouble by dropping an innocent looking fly in short centre. Brant also hit to centre.

Lindberg struck out, but Tougas was safe on Patry's error, one run coming in and Ken Samis also singled, scoring Brant. Another error at third and Stevenson's overthrow to second set the stage for Stu Jones to send Bourasso in with the fifth run.

Stu Jones opened the eighth with a single, was sacrificed to second by Klingspon and came in on McIntyre's third bingle.

Lee Ornest was on the mound for the Arrows and he did a good job. It was only in the third that he had any serious grief and the three errors behind him didn't help. He struck out eight and walked only two.

Following is the box score:

Dodgers—	AB	R	H	PO	A	E
Tougas, ss	4	1	0	2	3	1
Samis, c	3	1	1	6	1	0
Bourasso, 1b	3	1	1	8	0	0
Superstein, cf	4	0	0	2	0	0
Jones, rf	4	1	1	1	0	0
Klingspon, 2b	3	0	0	2	1	0
McIntyre, lf	4	1	1	1	0	0
Brant, 3b	3	0	0	1	2	0
Lindberg, p	4	0	0	0	3	0
Totals	36	6	4	27	9	2
Arrows—	**AB**	**R**	**H**	**PO**	**A**	**E**
Stevenson, c	4	0	0	10	0	1
Patry, 3b	3	0	0	0	2	2
Colville, cf	4	0	2	3	0	0
Osborn, lf	4	0	0	1	0	0
Kelly, lf	1	1	1	2	0	0
Danyluwich, 2b	4	0	1	3	6	0
Shandro, ss	4	0	2	1	4	0
Heaton, rf	4	0	0	0	0	0
Ornest, p	3	0	0	0	2	0
Totals	34	1	6	27	7	3

SCORE BY INNINGS R H E
Dodgers 000 600 000— 6 8 1
Arrows 000 100 000— 1 6 2

SUMMARY

Earned runs—Dodgers 1, Arrows 1; runs batted in—Samis, Shandro, McIntyre 2, stolen bases—Bourasso, Kelly; struck out—by Lindberg 7, by Ornest 8; first base on balls—off Lindberg 1; off Ornest 2; sacrifice hits—Klingspon; first base on errors—Dodgers 2 (Tougas, Bourasso), Arrows 2 (Shandro, Stevenson); left on bases—Dodgers 8, Arrows 6; time of game—1 hr. 45 mins.; umpires—Herb Coxford and Bob Coxford.

How They Stand

CITY SENIOR BASEBALL

	W.	L.	Pct.
Arrows	4	3	.571
Dodgers	4	3	.571
Hornets	2	4	.333

Phil Farley Sets Pace Ontario Golf

TORONTO, July 3—(CP)—Phil Farley of Toronto Scarboro Thursday toured the Cedarbrae golf course here in 66 strokes to set the pace in the opening 18-hole round of the 36-hole open championship of the Ontario Golf Association.

He finished just one stroke over the competitive course record of 65 set in the 1940 Canadian P.G.A. tourney by Stan Leonard of Calgary and Vancouver. Farley was out in par 36 and home in 30. He topped a field of 40 by two strokes.

In second place was Bill Lamb of Lambton, who shot 37 and 31 for 68. Lloyd Tucker of Kitchener Rockaway finished third in the first day's match with a par 70, made up of 37 and 33.

Belgium, most densely populated country in Europe, averages 712 people to every square mile.

Maginot Line's Great Grandsire Sir Galahad 3rd

VANCOUVER, July 3. — (CP) — Dr. Lyon H. Appleby of Vancouver, whose three-year-old Maginot Line won the $5,000 added Canadian Derby at Winnipeg Wednesday, said yesterday the horse's victory came after 10 years of study and experiment in horse-breeding.

Maginot Line was sired by Dolan out of Bay Salute, which Dr. Appleby picked up in a local claiming race. The mare was by Peteewrack from Gallant Lady, the latter sired by the imported Sir Galahad 3rd. Dolan was by the Irish-bred Huon from Rooking Chair, which also came from imported stock.

When Maginot Line was a colt Dr. Appleby predicted some day he would "amaze the Canadian racing world." Regarding the three-year-old's victory Wednesday he said he never expected to beat the highly-touted Ten to Ace, which folded in the last stages of the race.

"I was actually shooting for second money," Dr. Appleby said, "but I did have a sort of faint hope Ten To Ace might fold up, choked by his own speed, and that's just what happened."



Manning Depot Edges Out Moose In 11 Innings

Manning Depot had to go 11 innings for their 8-7 win over Moose in last night's senior men's softball fixture at Kingsway Park.

Herb McDonald yielded only a scratch hit up to the fourth when Jimmy Brault connected for a homer over left-field fence.

"Tiny" Davis took over the chucking for the Airmen in the eighth with the bases loaded and he kept up his average by striking out seven in the three and two-thirds innings he worked.

"Tiny" also gave up just one hit and in addition scored the winning run in the eleventh. He singled to short field, went to second when Tom Galbraith bunted safely and then the two worked a double steal.

The payoff counter came in when Doug. Stewart grounded out to first.

Manning Depot started with one run in the first innings, Jack Jones completing the circuit after getting a walk followed by two errors.

Initial counter for the Moose was Brault's homer in the fourth and they counted a pair in the fifth on hits by Mickey Checknita, Pete Hussar and Clarence Hoy, plus an error and a sacrifice by Mel Ash.

Manning Depot's cluster of three in the sixth resulted from singles by George Andrews and Sam Superoff, a walk and two bad errors. Moose replied with one from a pass and Brault's two-bagger.

Two errors, a passed ball and hits by Dolmar and Checknita netted three for the Moose in the eighth, but the Airmen came back with a trio in the ninth on four errors, a walk and singles by Tom Galbraith and Doug. Stewart.

Following is the box score:

Manning Depot—	AB	R	H	PO	A	E
Jones, cf	2	1	0	0	0	0
Galbraith, cf	5	1	1	2	0	0
Evans, cf	5	1	0	1	0	0
Stewart, 3b	4	1	1	4	2	0
Andrews, lf	6	1	1	1	0	0
Webber, rf	4	0	0	1	0	0
Hoshowsky, 1b	5	0	0	10	0	0
Superstaff, c	4	1	1	7	0	0
La Rocque, 2b	5	0	0	3	2	1
Werger, ss	5	1	2	1	3	0
MacDonald, p	3	0	0	0	4	0
Davis, p	2	1	1	1	0	0
Totals	46	8	7	33	12	3
Moose—	**AB**	**R**	**H**	**PO**	**A**	**E**
Burns, 2b	5	0	0	2	2	0
Doyen, 3b	4	2	0	2	4	1
Brault, rf	5	2	2	1	0	1
Dalmar, lf	5	1	1	0	0	0
Checknita, c	5	1	2	7	1	2
Ash, cf	4	0	0	4	0	1
Hussar, ss	4	1	1	1	4	1
Bercha, cf	2	0	0	1	0	2
Cherok, cf	1	0	0	1	0	0
Hays, lf	2	0	1	1	0	0
Fetterman, p	4	0	0	0	1	1
Totals	41	7	8	33	10	9

SCORE BY INNINGS R H E
Manning D. 100 003 003 01— 8 7 3
Moose 000 121 003 00— 7 8 3

Umpires—Murray Saidman and Bill Gordon.

SENIOR MEN'S SOFTBALL

	W	L	Pct
Centrals	6	4	.667
Manning Depot	6	4	.600
Moose	4	6	.400
Aircraft Repair	2	5	.286

Next game—Army and Navy Park at 8 o'clock tonight.

V

Singer's Will Play Canadians Tonight

Tonight at 7:15 p.m., down at Renfrew Park, Henry Singer's Clothiers tangle with the Canadian Athletic Club in a City Junior Baseball League game that promises to be one of the better offerings of this circuit.

Singer's fell to bottom place in the league standings as a result of suspension of the Maple Leafs for the balance of the season and the allowing of the Cubs' protest against the calling of their game with Canadians on Tuesday night when the score was standing at 13-12 against the Cubs after the fifth.

V

Big League Leaders

By The Associated Press

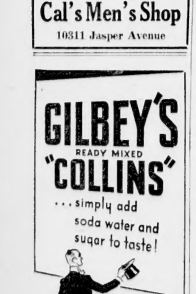
NATIONAL LEAGUE

Batting—Reiser, Brooklyn, .346.
Runs—Ott, New York, 53.
Runs batted in—Mize, New York, 56.
Hits—Mize, New York, 82.
Doubles—Joost, Cincinnati, 22.
Triples—Slaughter, St. Louis, 7.
Home runs—Mize, New York, 12.
Stolen bases—Miller, Boston, and Reiser, Brooklyn, 10.
Pitching—French, Brooklyn, 8-0.

AMERICAN LEAGUE

Batting—Gordon, New York, .357.
Runs—Williams, Boston, 63.
Runs batted in—Williams, Boston, 73.
Hits—Spence, Washington, 97.
Doubles—Higgins, Detroit, 27.
Triples—Spence, Washington, Heath and Boudreau, Cleveland, and DiMaggio, New York, 7.
Home runs—Williams, Boston, 17.
Stolen bases—Case, Washington, and Kuhel, Chicago, 13.
Pitching—Bowsy, New York, 6-1.





This Advertisement is not inserted by the Alberta Liquor Control Board or by the Government of the Province of Alberta.

Lack Pitching, Catching

American League Presents Weakened All-Star Team

NEW YORK, July 3—(AP)—Without much doubt, the American League will go into Monday's all star game here with one of the weakest teams it ever has mustered for its annual argument with the National League.

In particular, the junior circuit's pitching and catching—vitally important factors in such a tense contest where victory virtually rides on every pitch—appear to have reached an all-time low for the nine years the classic has been held.

It is necessary, in fact, to offer no further evidence than that Catcher Bill Dickey of the Yankees has a crippled shoulder and that Bobby Feller is in the navy to prove how drastically the American League's firepower has been reduced even since the game a year ago at Detroit.

Bob has left behind no successor to his figures to chill the National Leaguers.

As for Dickey, there simply is no catcher in the game to fill the Yankee veteran's shoes. For years he has assured the Americans of an important advantage behind the plate, both for his slugging and his genius at handling pitchers.

Buddy Rosar, Dickey's teammate, also was named on the Americans' all-star squad, but he has been unable to run for several days because of an injured leg. That leaves, for the time being, only Birdie Tebbetts of Detroit to backstop for the Americans, and while Birdie is one of the game's finest receivers his bat offers little threat.

Sure, the Americans still have two of the game's greatest natural sluggers in Ted Williams and Joe DiMaggio and a super-second baseman in Joe Gordon, but after those three have been named it would be difficult to pick a department in which they have not lost some of their once awesome power.

The National League all-star squad, by contrast, is about as strong as it ever was. This will be the ninth all-star contest for Mel Ott, Billy Herman and Joe Medwick. The National Leaguers do not change much.

HARRIDGE NAMES ALL-STAR LINEUP

CHICAGO, July 3.—(AP)—President Will Harridge of the American League last night announced the lineup of All-Stars who will take the field under Manager Joe McCarthy in the annual game with the National League all-stars in New York's Polo Grounds next Monday.

McCarthy, recuperating at his home in Buffalo, N.Y., from an attack of gall stones, has been advised by his physician that he will be able to assume leadership of the team, Harridge said.

McCarthy is undecided, however, on his positive starting lineup and therefore named two or more players for each position, with the exception of third base which will be filled by Ken Keltner of Cleveland Indians.

The lineup:

RF—Dimaggio (Boston) or Spence (Washington).
SS—Boudreau (Cleveland) or Rizzuto (New York).
LF—Williams (Boston) or Johnson (Philadelphia).
CF—Dimaggio (New York) or Henrich (New York).
1B—McQuinn (St. Louis) or York (Detroit).
2B—Gordon (New York) or Doerr (Boston).
3B—Keltner (Cleveland).
C—Dickey (New York), Tebbetts (Detroit), Rosar (New York).
P—To be named on day of game.

V

Softball

Aircraft Repair softball team is holding a practice at Boyle Street grounds at 7 o'clock tonight.

Centrals will workout at King's way immediately following tonight's game.

Lawn Bowling

GOODYEAR SINGLES

The third round of games in the Goodyear singles will take place Friday, July 3, at 7.30 p.m.

AT ROYAL GREEN

H. G. Robertson (Garneau) vs A. Stewart (Edmonton); J. Cox (Garneau) vs G. Coward (Patricia); S. Embleton (Patricia) vs A. E. Figg (Alberta Avenue).

AT GARNEAU GREEN

A. E. Rosbrecugh (Edmonton) vs W. McNeill (Royal); H. Cable (Edmonton) vs J. Wishart (Royal).

AT PATRICIA

J. Winchester (Patricia) vs A. Geddes (Patricia); W. Nisbet (Patricia) vs A. Gregor (Patricia).

AT EDMONTON

H. Schofield (Royal) vs Winner of C. S. Gould and S. Shields.

Bye—If it is possible, Reg. Parker is to play the winner of Nisbet and Gregor at Garneau before the next round of games.

WESTLAWN CLUB

An open mixed tournament will be held Saturday, July 4, starting at 6.30 p.m.—Rink or individual entries. Entries to be in by 6 o'clock. Phone 81890 or 27381.

V

Frankie Frisch's Job Still Secure

PITTSBURGH.—July 3.—(AP)—President William E. Benswanger of Pittsburgh Pirates said Thursday he is "perfectly satisfied" with Manager Frankie Frisch and is not shopping around for a replacement.

Although the head of the Bucs admitted "keen disappointment" at the showing of his sixth-place National League entry he said "reports that Frisch would be replaced are too ridiculous to deny."

"Frank is okay in my book," said Benswanger. "I think he's one of the best managers in baseball today."

V

Yesterday's Stars

By The Associated Press

Pinky Higgins and Bill Hitchcock, Tigers—former hit home run and later doubled two runs across in four-run rally that clinched victory over Browns.

John Beazley, Cardinals—beat Pirates with five-hit hurling.

Ray Mack, Indians—Hit triple and single and scored two runs to lead attack on White Sox.

Great Lakes 7-1

CHICAGO, July 3—(AP)—The Great Lakes Naval Training Station baseball team defeated the Chanute Field, Ill., nine, 7-1, here last night in a preliminary to the White Sox-Cleveland Indians game for the Army-Navy benefit fund.

Three Wins In Tennis Tourney

Jimmy Hoyle Scores 'Possible'

JIMMY HOYLE came through with another win in the Civil Service Tennis Club's tournament when Edna Kenwood and he captured the mixed doubles final from Dr. Hal. Richard and Frances Gordon last night.

Jimmy had previously won the singles title and later combined with President Lawson Caseley to take the doubles crown, thus making a complete sweep of the three major events he entered.

In other games played last night Lawson Caseley defeated Jack Peters 6-4, 7-5 and Charlie Gosman won from Vern Parks 6-1, 6-2 in the men's secondary singles.

Pat Hawkes beat Vada McMahon 6-4, 4-6, 6-2 in the semi-final of the ladies' secondary.

Tonight's 7.30 draw includes L. Caseley vs S. Armstrong; Sam Chow vs H. Richard and C. Gosman vs Bill Logan.

The final in the ladies' secondary singles between Pat Hawkes and Sonnie Mighall is also being played tonight.









20th ANNUAL TOURNAMENT AT RED DEER

Glen Gray Wins Central Alberta Golf Title

Race Results At Winnipeg

WINNIPEG, July 3.—(CP)—Polo Park race results Thursday:

FIRST RACE: Purse $400, claiming. Three-year-olds and up. Five furlongs.

Ovid (Young) 13.15 12.55 11.60
Small Mortgage (Summers) 22.80 6.60
Wee Car (Bass) 2.65

Time 1:04 2-5. Also ran: Bob's First, Blue Evening, Torrey, Elk River, Society Editor, Proud Santa, Buran.

SECOND RACE: Purse $400. Claiming. Four-year-olds and up. Six and one half furlongs.

Moonerist (Turk 27.35 14.20 7.80
Crushed Ice (Craigmyle) 8.15 5.25
Zepha Lass (Summers) 3.80

Time 1:24 1-5. Also ran: Umbria Briar, Kpernay, Mr. Bo, Jansoy, Love Kiss, Kelly Kate, Mortgage Lifter.

DAILY DOUBLE $1,337.75.

THIRD RACE: Purse $400. Maidens. Three-year-olds. seven furlongs.

Amsterson (Russell) 3.60 2.55 2.65
Elba Girl (Peterson) 2.75 2.75
Perfect Prince (Soloman) 4.00

Time 1:31 1-5. Also ran: Bronzy Senora, Valedah Craig, Hark Forrard, Dutch Choice, Pine Ice.

FOURTH RACE: Purse $300. Claiming. Three-year-olds and up. One mile.

Story Teller
(Craigmyle) 17.85 11.85 6.85
Dr. Pills (Summer) 10.15 5.85
Fair Beck (Turk) 4.05

Time 1:43 4-5. Also ran: Ali Sweep, Bib, My Tom, Some Do, Soloman Senora, Sallie Dillon.

FIFTH RACE: Purse $700. Selkirk Handicap. Three-year-olds and up. Seven furlongs.

Royal Memory
(Woodward) 16.90 8.60 3.55
Mickey's Best (McGhan) 9.20 4.60
A-Snow (Bassett) 2.55

Time 1:23 4-5. Also ran: A-Carr-Jenn, Lovers Lane, Andasan, Taradeen, Sky Grey, Wilkie.

A—Denman, Raft and Grable entry.

SIXTH RACE: Purse $500. Claiming. Four-year-olds and up. One mile and 70 yards.

Knick (Soloman) 13.00 5.85 3.70
Ancient Rites (O. L. Smith) 5.25 3.90
Miss Craigmyle 4.90

Time 2:12 2-5. Also ran: Clinker, Lucy Beck, Carbine Man, O'Dolan, Anniebelle.

SEVENTH RACE: Purse $400 Claiming. Three-year-olds and up. Seven furlongs.

Little Argo (Summers) 19.20 10.30 5.50
Bob Jack (Craigmyle) 12.40 7.25
Druma (Russell) 11.10

Time 1:30 1-5. Also ran: Lord Cooke, Napertion, Anna Worry, Emir, Lovyrafter, Lone Sable, Youville.

QUINELLA $160.20.

At Vancouver

VANCOUVER, July 3.—(CP)—Hastings Park race results Thursday:

FIRST RACE: Seven furlongs. Three-year-olds and up. Claiming.

East Gulling (Sperrin) 6.80 4.20 3.00
Valerie Jean (Hruschak) 9.05 5.85
Be Mine (Heller) 3.00

Time 1:30. Also ran: Craigiochart, Lee Somers, Novito.

SECOND RACE: Five furlongs. Three-year-olds and up. Claiming.

Honeypagan (Cook) 4.45 3.10 2.15
Black Chief (Christensen) 2.85 2.70
Miss Montrose (Sylvester) 3.00

Time 1:03 Also ran: Proud Harry, Proud Baby, Katy's Joy, Territorial.

FIRST DAILY DOUBLE $18.35.

THIRD RACE: Five furlongs. Three-year-olds and up. Claiming.

Oakham (Sperrin) 3.30 2.70 2.40
Playmaster (Christensen) 3.00 4.00
Dark Devil (Nielsen) 7.30

Time 1:02 4-5. Also ran: Si Green, Movelength, Rapid Mortgage, Clear Title.

FOURTH RACE: Six and one-half furlongs. For three-year-olds and up. Claiming.

Green Tea (Taylor) 3.85 2.35 2.05
Tetra Play (Sperrin) 2.35 2.05
Merchant (Christensen) 2.05

Time 1:23 2-5. Also ran: Miss Noreen, Phoenix, Sunny May, Mint Boy.

FIFTH RACE: Seven furlongs. For three-year-olds and up. Claiming.

Di Pook (Sylvester) 7.75 4.85 3.20
Parolan (Gray) 8.50 4.30
Sigano (Heller) 3.15

Time 1:29 2-5. Also ran: Hi Ginney, Streamline, Eddie D., Eagle Crest.

SIXTH RACE: Seven furlongs. For three-year-olds and up. Claiming.

Akshiloa (Allen) 7.75 4.70 2.90
Delovejoy (Christensen) 6.25 3.45
Prevaricale (Nielsen) 2.60

Time 1:30 2-5. Also ran: John B., Ruffling, San Anselmo, Selfish Josh.

SEVENTH RACE: Seven furlongs. For three-year-olds and up. Claiming.

Son of Bronx (Griffin) 47.45 10.50 7.20
Mamark (Heller) 2.90 2.55
Polished Gift (Sylvester) 6.15

Time 1:29 3-5. Also ran: Miss Selfish, Shasta King, Sky Star, Bar Bee.

SECOND DAILY DOUBLE $246.50.

New Nazi Plane Engine Declared Finest In World

LONDON, July 3. — (CP) — The magazine Aeroplane said yesterday that Germany had stolen a march on the world by producing the most advanced aircraft engine now in operation. The engine, called a BMW-801, produces 1,600 horsepower for take-offs and 1,480 horsepower at 16,300 feet. A special cowling design probably gives it the equivalent of several hundred extra horsepower, Aeroplane said. "We are likely to have a great deal of trouble with the new BMW-801 in new German airplanes in the future. It is already installed in the Focke-Wulf-190," the magazine said.

141 More Czechs Reported Slain By Hun Gestapo

LONDON, July 3. — (CP) — A spokesman for the Czech government said yesterday the Vichy radio had reported 141 more executions by the German Gestapo in Czecho-Slovakia. These, he declared, were in addition to 115 persons reported by the Vichy radio Wednesday as sentenced to death. Czechs here estimated that executions in Czecho-Slovakia since the assassination of Reinhard Heydrich had risen above 1,000.

Jap-Held City Pounded Twice In Night Raids

ALLIED HEADQUARTERS, Australia, July 3.—(CP)—Allied headquarters today announced two successful Allied night attacks on the Japanese-held city of Dili, Portuguese Timor, in which several fires were started by direct hits on enemy objectives. All planes returned. The Japanese radio station and airdromes were the principal targets.



"It's amazing the interest George shows in the selection of my wardrobe!"

BASEBALL

STANDINGS

AMERICAN LEAGUE

	W	L	Pct
Detroit	44	29	.603
St. Louis	40	27	.597
Cleveland	40	33	.548
New York	37	33	.529
Chicago	37	35	.514
Pittsburgh	32	38	.457
Boston	33	43	.427
Philadelphia	19	51	.271

NATIONAL LEAGUE

	W	L	Pct
Brooklyn	46	20	.697
St. Louis	40	27	.597
Cincinnati	39	33	.542
New York	37	33	.529
Chicago	37	35	.514
Pittsburgh	31	38	.449
Boston	26	43	.377
Philadelphia	21	48	.304

DETROIT, July 3.—(AP)—Big Al Benton survived a major ninth-inning threat Thursday to defeat St. Louis Browns 3-4 for his fifth successive victory that enabled Detroit Tigers to divide the two-game series.

With Pinky Higgins smashing his sixth homer of the season, the Tigers clustered five hits for four runs off Nigelling in the sixth.

Benton was touched for a dozen hits, four more than the Tigers got off Nigelling, who retired after the big sixth.

St. Louis	000 001 120—	4	12 1
Detroit	100 003 00x—	5	8 0

Nigelling, Caster (7), Galehouse (8) and Hayes; Benton and Tebbetts.

RELIEF GAME NETS $33,332

CHICAGO, June 3.—(AP)—Cleveland Indians swept a four-game American League series from Chicago White Sox with a 5-3 victory last night before 29,052. The game netted $33,332 for the Army and Navy Relief Society relief funds.

Cleveland	010 010 102—	7	13 0
Chicago	000 010 004—	5	7 3

Dean, Heaving (9); Ehmeke (8) and Heath; Humphries, Haynes (9) and Turner.

(Other games postponed)

NATIONAL LEAGUE

ST. LOUIS, July 3.—(AP)—St. Louis Cardinals won their fourth game in a row and third straight over Pittsburgh, turning back the Pirates 3-1 Thursday night on the five-hit pitching of John Beazley.

Pittsburgh	000 100 001—	1	5 2
St. Louis	000 100 02x—	3	7 1

Klinger, Dietz (8) and Phelps; Beazley and O'Dea.

(Only one game played)

AMERICAN ASSOCIATION

Milwaukee 2 4 2; Louisville 6 10 1
Vanderberg, Blackledge (8) and Grandell; Wayles and Lacy.

Kansas City 10 12 1; Indianapolis 3 4 4
Arizola and Sears; Peat, Reid (8) and Schlueter.

St. Paul 6 14 0; Toledo 8 13 0
Swift, Martin (1) and Anderson; Cox, Parmelee (2), Ostermueller (4) and Kolloway.

Minneapolis 0 4 0; Columbus 2 4 0
Everett and Linton; Wilks, Mungo (8) and Heath.

PACIFIC COAST

Seattle, 0 2 0; Hollywood 2 3 0
Soriano and Collins; Perez and Atwood.

Second game
Seattle 2 9 1; Hollywood 0 3 1
Budnick and Beard; Gay, Thomas (6) and Bronzan.

Los Angeles 8 10 0; San Diego 3 10 2
Fetterman and Todd; Dietz, Daso (8) and Salkeld.

Oakland 5 9 1; Sacramento 4 9 4
Buxton and Raimondi; Lyons and Mueller.

Portland 12 15 0; San Francisco 3 7 4
Orell and Mayer; Epperly and Spring.

WEST INTERNATIONAL

Tacoma 5 8 1; Spokane 4 10 2
Holmes, Linn (8) and Spurgeon; Garland, Soderburg (4) and Myers.

NORTHERN LEAGUE

Fargo-Moorhead 2; Winnipeg 6
Sioux Falls at Grand Forks, postponed.

Watson 8, Eau Claire 5
Duluth 9, Superior 3

Big Six

Batting (Three leaders in each league)

	G	Ab	R	H	Pct
Gordon, Yankees	68	255	53	91	.357
Reiser, Dodgers	58	227	46	79	.348
Doerr, Red Sox	64	254	52	88	.347
Medwick, Dodgers	63	237	30	81	.342
Cuccinello, Indians	59	220	42	75	.341
Musial, Cardinals	55	183	47	80	.324

Home runs: American League, Williams, Red Sox 17; National League, Mize, Giants 12.

Runs batted in: American League, Williams, Red Sox 52; National League, Mize, Giants 56.

Saddle Clubs To Help I.O.D.E.

Edmonton and Briercrest Saddle clubs are co-operating in the 15-event program being staged at the club grounds at corner of 130 street and 104th avenue next Sunday afternoon commencing at 2 o'clock.

Proceeds are to go to the Princess Alice Chapter I.O.D.E. Ladies of that chapter will serve refreshments.

Judges for the events are Mrs. William Greaves, of the Briercrest Club and Mr. Harry Reed of the Edmonton.

The program is as follows:

1, Children's boot and shoe race; 2, Junior jumping; 3, Matched pairs; 4, Bareback halter race for men; 5, Obstacle race; 6, Pair jumping; 7, Potato race; intermission; 8, Tug-of-war; 9, Tire race; 10, Performance jumping; 11, Back-to-back race; 12, Ladies' hunter; 13, Sack race; 14, Victoria Cross race; 15, Musical chairs.

Mayfair Golfer Beats Vince Mohs

Exclusive to The Edmonton Bulletin

RED DEER, July 3.—Glen Gray, a member of the Mayfair Golf and Country club, Edmonton, became the new Central Alberta golf champion here on Thursday night when he defeated a fellow Edmontonian, Vince Mohs, of the Municipal club, 3 and 1 in the finals.

It was the twentieth annual Central Alberta tournament under auspices of the Red Deer Golf and Country Club. Play opened on Wednesday morning with a good entry of eighty-two, representing fifteen different points in the province.

The course was in perfect shape and the weather was good, although hot, both days. The tourney was well handled and playing of the first of the championship flight brought a most successful event to a close.

While C. M. Anderson of Calgary, shot a 72 to win the low qualifying prize, he was closely pressed by the title holder, Gray, who turned in a card of 73. Mohs, runner-up to Gray, was right up there with a 74.

In the first round Gray beat R. Patton, Calgary and turned back another Calgary man, E. C. Leneveu, to enter the semi-finals. Here he eliminated the medallist, C. M. Anderson.

In the lower part of the draw, Mohs defeated R. V. Bray, Calgary, in the first round and took the measure of B. Fleeborn, Calgary, to reach the semi-finals. A win over W. Gostick, also of Edmonton, put Mohs into the final.

In the final, Gray won the first hole with a par 5. The next was halved and Mohs evened the match on the third. Gray took the next pair and they halved the sixth. Gray was one under par for the seventh and Mohs failed to win the next two.

Starting the second half, Mohs evened the match by winning the first hole. Gray came back to win the next two and they halved the thirteen with birdie 2's. Gray shot a birdie on the fourteenth while Mohs made the hole in a par 5. They halved the next in par 4's. The municipal golfer won the next hole in par but Gray came back to end the match on the seventeenth hole.

Prizes were pretty well distributed, winners included players from Edmonton, Calgary, Lacombe, Innisfail, Drumheller, Munson, Vegreville, Irricana, Camrose, Olds and Red Deer.

Jack Taylor as tournament secretary handled the draw efficiently and kept play moving smartly all through. Officials of the Red Deer club were on hand to look after the visitors.

Complete results of the tournament follow:

CHAMPIONSHIP FLIGHT

First round—C. M. Anderson, Calgary, beat D. W. Robertson, Red Deer; E. English, Calgary, beat W. McKenzie, Calgary; E. C. Leneveu, Calgary, beat Dr. C. D. Hubbard, Red Deer; Gordon Gray, Edmonton, beat R. Patton, Calgary; Mohs, Edmonton, beat R. V. Bray, Calgary; B. Freeborn, Calgary, beat R. Murray, Calgary; T. Elliott, Calgary, beat R. Watson, Red Deer; W. Gostick, Edmonton, beat J. Cooper, Edmonton.

Second round—Anderson beat English; Gray beat Leneveu; Mohs beat Freeborn; Gostick from Elliott.

Semi-finals—Gray beat Anderson, Mohs beat Gostick.

Final—Gray beat Mohs 3 and 1.

CHAMPIONSHIP CONSOLATION

First round—McKenzie beat Robertson; Patton beat Hubbard; Bray beat Murray; Watson beat Cooper.

Semi-finals—McKenzie beat Patton, Bray beat Watson.

Final—McKenzie beat Bray.

FIRST FLIGHT

First round—Dr. C. L. Watson, Edmonton, beat E. Salt, Red Deer; M. Zawaluk, Edmonton, beat E. McMahen, Innisfail; H. J. Illoth, Calgary, beat J. Armstrong, Olds; J. McBryan, Red Deer, beat W. Evenson, Edmonton; D. A. Grosart, Munson, beat H. Henderson, Lacombe; I. O. Irish, Lacombe, beat F. Edmunds, Calgary; C. L. Willis, Stettler, beat Bud Carter, Innisfail; A. V. McLean, Drumheller, beat W. J. Shrubsall, Calgary.

Second round—Watson beat Zawaluk, McBryan beat Illoth, Irish beat Grosart, McLean beat Willis.

Semi-finals—Watson beat McBryan, Irish beat McLean.

Final—Irish beat Watson.

FIRST FLIGHT CONSOLATION

First round—McMahen beat Salt; W. Evenson beat McMurtry; default, Henderson beat Edmonds, Shrubsall beat Carter.

Semi-finals—McMahen beat Evenson, Henderson beat Shrubsall.

Final—McMahen beat Henderson

SECOND FLIGHT

First round—F. W. Hipple, Calgary, beat R. Humber, Red Deer; W. Evenson, Edmonton, beat M. Bond, Vegreville; M. Kotari, Calgary, beat W. E. Kemp, Olds; A. R. Pederson, Drumheller, beat J. Sheppard, Irricana; T. L. Anderson, Drumheller beat R. M. Beatty, Red Deer; W. Patton, Calgary, beat L. Robinson, Jr., Munson; D. Percy, Innisfail, beat J. Dereuse, Drumheller; F. M. McCaughterty, Lacombe, beat H. Geeder, Olds.

Second round—Whipple beat Evenson, Anderson beat Cozart, Patton beat Anderson, Percy beat McCaughterty.

Semi-finals—A. R. T. Anderson beat Whipple, Patton beat Percy.

Final—Patton beat Anderson.

SECOND FLIGHT CONSOLATION

First round—Bond beat Humber, Kemp beat Sheppard, Robinson, Jr. beat Beatty, Dereuse beat Bond.

Semi-finals—Bond beat Kemp, Robinson, Jr. beat Dereuse.

Final—Robinson beat Bond.

THIRD FLIGHT

First round—W. Sheppard, Irricana, beat P. Hill, Innisfail; L. W. Robinson, Sr., Munson, beat C. Watson, Edmonton; R. Stephenson beat C. Heath, Red Deer; S. McLaughlin, Camrose, beat H. Nyren, Rocky Mountain House; A. Reid, Beisker, beat Pat Ross, Edmonton; J. Wiggins, Edmonton, beat C. F. Mallett, Irricana; A. Shaddick, Red Deer, beat G. M. Moxness, Camrose; A. E. Williamson, Irricana, beat J. Wilson, Calgary.

Second round—Sheppard beat Robinson, Jenson beat McLaughlin, Reid beat Wiggins, Williamson beat Shaddick.

Semi-finals—Sheppard beat Jenson, Williamson beat Reid.

Final—Williamson beat Sheppard.

THIRD FLIGHT CONSOLATION

First round — Hill beat Watson; Heath beat Nyren, Mallett beat Ross, Moxness beat Wilson.

Semi-finals—Hill beat Heath, Moxness beat Mallett.

Final—Hill beat Moxness.

FOURTH FLIGHT

First round—C. Sherwin, Red Deer, beat J. J. White, Red Deer; M. J. Carroll, Red Deer, beat R. G. McMillan, Edmonton; Doug. Stephenson, Red Deer, beat V. Holmes, Olds; G. D. Marble, Lacombe, beat H. Filleul, Innisfail; R. Sharpe, Red Deer, beat Ron Powley, Red Deer; H. Dickinson, Calgary, beat S. B. Stolee, Red Deer; R. McKie, Lacombe, beat E. Wedenhamer, Red Deer; A. Velker, Beiseker, beat D. A. Kirk, Red Deer.

Second round — Carroll beat Sherwin, Stephenson beat Marble, Dickinson beat Sharpe, Velker beat McKie.

Semi-finals—Carroll beat Stephenson, Dickinson beat Velker.

Final—Dickinson beat Carroll.

FOURTH FLIGHT CONSOLATION

Final—McMillan beat Holmes (default).

Ted Williams In Wrong Over Loafing, Sulking

BOSTON, July 3.—(AP)—Ted Williams, heavy-hitting outfielder of the Boston Red Sox, was fined $250 and given a semi-public "dressing-down" Thursday because of his loafing and sulking Wednesday when he was ridden by the fans during a doubleheader with Washington Senators.

Joe Cronin, Red Sox manager, announced the fine despite a public apology by Williams, and added:

"I felt it necessary, also, to dress him down in front of the entire ball club."

Cronin called a meeting of his players at Fenway Park shortly before yesterday's game with Washington was called off because of weather, and gave his slugger a chance to apologize to his teammates before he, himself, stepped in.

Before the clubhouse meeting Thursday, Williams was contrite and told newsmen he had been "very childish" and wanted to "get back in the game."

Cronin intimated to the baseball writers that Williams would be back in left field today when the Red Sox, who have won 20 of their last 24 games and now are only three games behind the New York Yankees, open a three-game series with the champions in a twilight doubleheader.

After reviewing the incidents that angered the crowd into jeering Williams Wednesday, Cronin said:

"Williams said before they can't boo him. Well it's the privilege of the fans who pay their way in to boo anyone they think is not doing his best. If Williams wants to play for the Red Sox he's going to hustle or he won't be in there."

4 Edmontonians On Overseas Programs

OTTAWA, July 3.—(CP)—Greetings from the Beaver Club" broadcasters Sunday, July 5 (CBC—1:30 a.m. 11 a.m. M.D.T.) include: Alberta—Edmonton: Sgt. J. P. McGrath, Spr. Len Wheatley, Cpl. Alf E. Brooks, Sgt. John A. Hays. New Sarepta: Signmn. Jim Cameron, Camrose: Sgt. Don Black.

"Troop time" broadcasters, Saturday, July 4 (CBC—4:00 to 4:15 p.m. M.D.T.) include: Alberta—Beverly; Rifleman, W. J. Dippel.

LIMITED QUANTITY



Reconditioned ICE BOXES

Sold on Liberal Gov't Terms

Reasonably Priced!

ALSO

Limited Quantity Reconditioned

Sewing Machines

NOW ON DISPLAY

Take Advantage of this Opportunity

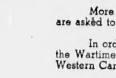
CRESCENT FURNITURE CO. LTD.

The Store that Sets the Pace

101st Street (One Store Only) Opp. Metropolitan

9715 Jasper Ave.

Modern TAILORS



YOUR SCRAP METAL URGENTLY NEEDED!

This New Method makes Scrap Metal Collection easy for you.

More scrap steel and iron is urgently needed for more ships, tanks, planes, guns and munitions. You are asked to do your part by turning in every available ounce of scrap metal from your farm.

In order to facilitate the systematic collection of scrap iron and steel in the three Prairie Provinces, the Wartime Salvage Limited, a Government Company, has completed arrangements with the following Western Canadian Elevators for collection and purchase of scrap iron and steel:

Alberta Wheat Pool. **Saskatchewan Pool Elevators.**
Manitoba Pool Elevators Ltd. **United Grain Growers Limited.**
North-West Line Elevator Association.

These Companies handle and purchase this material on behalf of the Government **without cost** to the Government, and **without profit** to themselves. Any monies received over and above the actual cost of handling will be donated to War Charities.

An Agent of one of the above named Elevator Companies has been appointed in your district as an official buyer on behalf of the Wartime Salvage Limited. **The price to be paid by these Agents has been fixed by the Department of Munitions & Supply at $7.00 per net ton at the elevator, for all forms of scrap iron and steel excluding: (a) Sheet tin of any kind; (b) Automobile bodies and fenders; (c) Stovepipe; and (d) Wooden attachments.**

This price applies at any designated point in the Prairie Provinces.

Your contribution to the war effort and to war charities is simplified by this arrangement and it will be more effective inasmuch as you now can take your scrap metal to the Elevator designated in your district and obtain a receipt for it from the Agent.

Should you desire to donate your scrap to the war effort, then such receipt voucher can be endorsed by you, payable to the Voluntary Salvage Committee in your community. The Voluntary Salvage Committee will use such money for war charitable purposes.

Your contribution of scrap iron and steel is urgently needed NOW. Dig out every available ounce of scrap on your farm and take it to the Elevator Agent nearest you without delay. Canadian war industry needs it badly.

Issued under authority of:

Department of Munitions and Supply — Department of National War Services — Wartime Salvage Limited



THIS ADVERTISEMENT IS NOT INSERTED BY THE ALBERTA LIQUOR CONTROL BOARD, OR BY THE GOVERNMENT OF THE PROVINCE OF ALBERTA.

TODAY'S MARKETS

Toronto Stocks

TORONTO, July 3.—(CP)—Golds and industrial stocks closed lower on Toronto Exchange today while base metal and western oil issues maintained a fairly steady front. Turnover of about 120,000 shares compared with 62,000 shares yesterday.

By James Richardson & Sons

	Sale	Bale
Aunor	1.05b	1.05
Beattie Gold	1.00	.98
Bralorne	6.80	6.95
Brunsman Pete	.63b	.65½
Buffalo Ankerite	1.30b	1.40
Can. Malartic	.240	.240
Central Patricia	.90b	.92
Chesterfield Lauder	.73b	.72
Dome Mines	14.00	13.50
East Malartic	1.25	1.30
Gods Lake Mines	.10b	.10b
Gunnar Gold	.66½b	.68
Hardrock Gold	.25½	.25
Hollinger Gold	8.00	8.30
Hud Bay M. & Smelt	29.25	30.50
Kirkland Lake Gold	.43	.43
Kerr Addison	2.94	2.90
Lake Shore Mines	8.30	8.25
Little Long Lac	4.50	4.50
McKenzie Red Lake	.56½b	.56
McIntyre Porc	40.00	40.00
Macassa Mines	2.10b	2.01
McLeod Cockshutt	1.27b	.90
Malartic Goldfield	1.47	1.50
Moneta Porc	.25 ab	.25
Naybob Gold	.11b	.12
Noranda Mines	42.00	42.00
O'Brien Gold	.38b	.38½
Paymaster Cons	1.41½b	.42
Perron Gold	.53b	.50
Pioneer Gold	1.20b	.1.20
Pickle Crow Gold	1.65b	1.70
Premier Gold	.42b	.41
Preston East Gold	1.80	1.80
San Antonio Gold	1.68	1.67
Sherritt Gordon	.81	.81
Sigma Gold	.57b	.57b
Stadler Malartic	.22b	.22b
Steeprock	.56	.56
Sullivan Cons	.32b	.32b
Teck Hughes Gold	1.52	1.53
Sylvanite Gold	1.53b	1.80
Uchi Gold	.64b	.64b
Upper Canada	.80b	.80
Ventures Ltd	3.65	3.85
Wasa Consolid	4.25	4.25
Wright Hargreaves	2.15b	2.15
Aldermac	.09b	.09½
Bunkhill	.63½b	.63½
Base Metals	.09½b	.09½
Bidgood	.09½b	.09½
Bobjo	1.02b	1.06b
Carnegie Gold	1.40b	1.25
Chromium Mines	.65b	.65b
Consolidated	.62b	.64b
Coniagas	.48b	.48b
Eldorado	2.65b	.48
Falconbridge	.20	.22
Francoeur	.06½b	.05½
Goldale	.16	.16
Hasaga	.08b	.06
Lapa Cadillac	.09	.09
Lamaque	2.25b	3.30
Lorado Gold	.43	.43
Madsen Red Lake	1.03b	1.10b
Mining Corp	.07½b	.07½
McWatters	.08	.04½
McVittie	.03b	.03b
Normetal	.61	.60
Noranda	.36b	.36b
Nubar	.15½	.15½
Jason	.43b	.56
Pamour	.58b	.58
Pond Oriville	.40b	.40
Powell Rouyn	.04b	.04b
Rena Gold	.03b	.04½
Sturgeon River	.11½	.11½
St. Anthony	.06½b	.01½
Slave Lake Gold	.02½b	.02½
Senator Rouyn	.55b	.56

UNLISTED

	Bid	Asked
Amal. Kirkland	.03	.04
Barber Larder	.01½	.03
Lake Dufault	.28	.31
Magnet Cons.	.30	.35
Nat. Malartic	.10	.12
Mosher	.05½	.07
Okalta	.02½	.03½
Pyrrolite	.12	.15
Thorn	2.00	2.25
Quebec Mah.	.23	.24
Nechalacco	4.50	4.75
Springer Sturgeon	.11	.12
Young Davidson	.16½	.22

Montreal & Toronto

MONTREAL, July 3.—(CP)—Price changes were narrowly missed on the Montreal Stock Exchange today. Consolidated Smelters and Hudson Bay gained slightly along with Imperial Oil.

By James Richardson & Sons

	Open	Close
Asbestos	14.00b	14.00b
Bell Telephone	136.00	136.00
Brazilian	8.75	8.75
Br. American Oil	13.00	13.00
B. C. Power A	20.00b	20.00
Building Prod	13.00	13.00
Can. Car & Found	4.00b	4.87
Can. Pac. Ry.	5.12	5.12
Crockett Prov.	5.00b	5.00
Cons. Smelters	33.50	33.50
Cons. Gas. Pow.	13.00	13.50
Dom. Bridge	23.25b	22.25
Dom. Coal Pfd.	5.00	5.00
Dom. Textile	74.00b	74.00b
Dom. of Can.	17.75b	17.75
Dom. Steel & Coal	17.00	17.50
Imperial Oil	8.25b	8.50
Imperial Tob.	23.38	23.38
Int. Nickel	30.00	29.75
Int. Pete.	12.87½	12.87½
Lobiaw A	20.50	20.50
Massey Harris	13.00b	13.00b
Mont. Li. Ht. & Pow.	20.75b	20.75b
Mont. Tramways	57.00	57.00
Nat. Brew	23.75b	23.75b
Nat. Steel Car	29.00b	29.00b
Page Hersham Tube	93.00b	93.00b
Power Corp	11.50b	11.50b
Quebec Power	11.75b	11.75b
Steinbergs	12.75b	13.00
Steel of Canada	20.00b	20.00
Aluminum	50.00b	50.00b
Bathurst	11.75b	11.75b
Cons. Bakeries	16.12b	16.00
Can. Bud Breweries	6.25b	6.12b
Can. Cement	4.12b	4.12b
Can. Oilcloth	12.00b	12.00b
Can. Malting	33.00b	33.00b
Can. Invest. Fund	4.25	4.25
Can. Steamship Pfd.	24.50b	27.25
Can. Paper	23.00b	23.00b
Dom. Tar and Chem.	3.50b	3.50b
Dom. Steel & Coal B	8.50	8.50
Dist. Seagrams	21.75b	22.12b
Fanny Farmer	16.50b	16.50b
Foundation	8.00b	8.00b
Gatineau Power	5.12b	5.12b
Gypsum, Lime & Al.	12.12	12.12
Hamilton Bridge	2.50b	2.75b
Howard Smith	16.00b	16.00b
Lake of Woods	16.50b	16.50b
Robert Mitchell	13.50b	13.50b
Quebec Four	20.00b	20.00b
Price Bros.	22.00	22.00
St. Lawrence Corp.	1.10b	1.10b

BANKS

	Close
Bank of Commerce	140.00
Dominion	140.00
Imperial Bank	129.00
Bank of Montreal	210.00
Bank of Nova Scotia	272.00
Royal Bank	147.00
Bank of Canada	225.00

Local Produce

BUTTER PRICES

No. 1, 33½c; No. 2, 30½c; grade 3, 29½c.

EDMONTON EGG MARKET

Country shippers (delivered anywhere)

A large, 24-25; A medium, 23-24, B 16-18; C, 13-15.

Wholesalers to retailers: A large 31; A medium, 30; B, 26; C, 22-23.

Retailers to consumers: A large 29-36; A medium, 27-32; B, 20; C, 23-26.

EDMONTON CREAM PRICES

Prices for cream delivered to Edmonton creameries. Special grade (sweet), 90; No. 1, 28; No. 2, 23; sub-grade, 19.

SMELTZER & CO.
Fire, Auto and Casualty
INSURANCE
5 Per Cent Auto Financing

Range in Grain Prices

WINNIPEG GRAIN MARKETS

By James Richardson & Sons

July 3, 1942

	Open	High	Low	Close	Prev. Close	Season's High	Season's Low
WHEAT—							
July	—	—	—	513b	513b	513	434
Oct.	—	—	—	90a	90a	90	90
OATS—							
July	—	—	—	513b	513b	513	434
Oct.	46½	46¾	46½	46¾	46¾a	51½	46
Dec.	47½	47¾	47¼	47¾	47¾	48	47¼
BARLEY—							
July	—	—	—	64½b	64½b	64¾	55
Oct.	63¼	63¼	63	63	63½b	64¾	57
RYE—							
July	—	—	—	54¾b	55½b	60¾	54¼
Oct.	35½	37½	35¾	37¾	37½b	60¾	56¼

CHICAGO GRAIN MARKETS

By James Richardson & Sons

July 3, 1942

	Open	High	Low	Close	Prev. Close	Season's High	Season's Low
WHEAT—							
July	117¾	118½	117¼	117¾	117½	120¾	109½
Sept.	120¼	121½	120	120¾a	120¾	123¾	111¾
Dec.	124½	124¾	123½	123¾a	123¾	126¾	121¼
CORN—							
July	86¾	86¾	86½	86½	86¾	90¾	74½
Sept.	89¾	89¾	89½	89½a	89¾	94¾	84¾
Dec.	92¾	92¾	92¼	92¼a	92¼	96¾	87¾
OATS—							
July	46¼	46¼	46¼	46¼	46¾	60¼	44
Sept.	47¾	47¾	47¼	47¾	47½	60	46¾
Dec.	50¼	50¼	50¼	50¼a	50¾a	57¾	49¼
RYE—							
July	63¾	64¾	64¼	64¾	64¾	86¾	61¾
Sept.	67¼	68¼	67¼	68¼	68¼	86¾	64¾
Dec.	71¾	72¾	71¼	71¾a	71¾	79¾	68¾

MARKET MOVEMENTS

JULY 3, 1942.

Stocks—

At New York: Most advance.

At Montreal: Mixed prices.

At Toronto: Golds lower.

Wheat—

At Winnipeg: Unchanged, closing at 80¾ (July).

At Chicago: Up to ½ lower, closing at 117¾ (July).

New York Stocks

NEW YORK, July 3.—(AP)—The stock market lost some of its war-busting enthusiasm today but there still were enough bidders in the arena to keep prices generally in the advancing division. Dealings, fairly speedy in the morning, tapered off after midday. Transfers approximated 500,000 shares.

By James Richardson & Sons

Stocks	High	Low	Close
Am. Tel. & Tel	114	113	114
Anaconda Copper	—	—	—
Anderson	38¾	38¼	23½
Bendix	—	—	29½
Bethlehem Steel	51½	51¼	51½
Boeing	—	—	—
Chrysler	61	60½	61
Cons. Edison	13¾	13	13½
Douglas Aircraft	—	—	54½
General Electric	28½	28¼	28¾
General Motors	37¾	37¼	37¾
Johns Manville	—	—	54¾
Kennecott Copper	29½	29¼	29¾
National Biscuit	—	—	15¾
New York Central	8¾	8¾	8¾
North Am. Av.	—	—	4¾
Penny-vania	19¾	19½	19½
Radio Corp.	—	—	4¾
Republic Steel	—	—	14
Sears, Vacuum	7½	7¾	35½
Standard Oil N.J.	35¾	35½	35½
Union Pacific	—	—	98½
United Av.	—	—	55
U.S. Rubber	—	—	46¾
U.S. Steel	46¾	46½	46½
Westinghouse	—	—	69¼

Alberta Oils

By James Richardson & Sons

	Open	Close	Close
Admiral	.04½b	.04½b	.04½
Anglo Can.	.42b	.42b	.42b
Anaconda	.02b	.02b	.02b
Brown	.04½b	.04½b	.04½
Brit. Dom.	.09½b	.09½b	.09b
Calmont	.12b	.12b	.12b
Commonwealth	.18b	.18b	.18b
C. and E.	.85b	.85b	.85b
Dalhousie	.16a	.16a	.16a
Davies Pet.	.11½b	.11½b	.11½
Foothills	.73a	.73a	.73a
High Sarcee	.14a	.14a	.14a
Home Oil	2.15b	2.15b	2.15b
Lethbridge P.	.06½b	.06½b	.06½
Mcd. Ex.	.04½a	.04½b	.03b
Mercury	.04½b	.04½b	.04½
Okalta	.26a	.26a	.25a
Royal Can.	.07½b	.07½b	.07½
Rossiile	16.50b	16.50b	16.50b
Sweet	.06½b	.06½b	.06½b
Turner Valley	.17b	.17b	.17b
United	.03b	.03b	.04b
Vulcan	.10b	.10b	.10b

Vancouver Mines

By James Richardson & Sons

	Bid	Asked
Brallorne Mines	6.80	6.90
Caribou Gold	1.07	1.13
Grandview	.11	.15
Hedley Mascot	.23	.28
Island Slim	—	1.00
Kootenay Belle	—	.17½
Minto Gold	—	.00½
Pacific Nickel	—	.03
Pond Oriville	.03	.04½
Premier Gold	1.23	1.29
Premier Gold	.43	.50
Privateer	.20	.28
Revere Mardonald	.20	.28
Reno Gold	.03½	—
Sheep Creek	.65	—
Whitewater	.01½	.03
Yukon Yankee Gold	.02½	—

Grain Inspections

Edmonton Inspections Thursday

July 2.

Wheat—	Sty.	Tgh	Totals
No. 1	28	—	—
No. 2	14	1	—
No. 3	4	12	—
No. 4	—	1	—
Total	46	14	60
Oats—			
1 C.W.	1	—	—
3 C.W.	—	1	—
2 feed	2	4	—
3 feed	—	2	—
Rejected	—	2	—
Total	3	8	11
Barley—			
2 feed	1	—	—
Total	1	0	1
Grand Total	50	22	72

Dow Jones Averages

Industrials—	
11 a.m.	104.01 up .59
Noon	104.19 up .77
2 p.m.	104.53 up .60
3 p.m.	104.26 up .52
Rails—	
11 a.m.	24.82 up .18
Noon	24.84 up .18
2 p.m.	24.85 up .17
Utilities—	
11 a.m.	11.72 up .09
Noon	11.73 up .16
2 p.m.	11.74 up .10
3 p.m.	11.73 up .10

LONDON STOCKS

LONDON, July 3.—(AP)—British resistance at El Alamein caused bear covering in today's stock market and the close was firm around the day's best levels.

British funds were firm and foreign bonds steady.

Industrials finished generally high Home rail issues firmer. Oils were strong. Kaffir Development shares advanced. Cape Town inquiry finding the market short of stock.

LIVESTOCK TRAFFIC

EDMONTON, July 3.—Receipts for Thursday: Trucked, drivers and shipped by rail to local livestock agencies: Cattle 302, calves 126, hogs 909, sheep 94.

TORONTO CLOSING AVERAGES

By James Richardson & Sons

Industrials	82.26 down .36
Golds	63.11 down 1.12
Base Metals	60.23 down .27
Western Oils	16.05 down .05

Chicago Gains Are Wiped Out

CHICAGO, July 3.—(AP)—Flour business and demand for wheat from milling interests gave the futures market an upward thrust today but early gains of a cent a bushel were wiped out in a subsequent retreat.

Late selling was blamed on hedging sales in connection with the new crop movement.

Wheat closed 1s-1½ cent lower, oats 1s off to 1s up and rye 1s-1s lower.

CLOSE

Wheat, July, 1.17¾; Sept., 1.20¾a; Dec. 1.23½a.

Oats: July 46½; Sept. 47¾; Dec. 50¼.

Rye: July 64¾a; Sept. 67¾a; Dec. 71¾.

Livestock

EDMONTON, July 3.—Receipts: Cattle 168, calves 137, hogs 441, sheep 78.

There is a fair demand on the cattle market this morning with prices steady. With the week's decline best grain fed steers $11, heifers $10.50 down, good light fleshy steers $8, and good heavy cows $7.00 to $7.50. Stockers and feeders of good quality in demand. Veal calves steady, good to choice handyweights $10.50 to $11.50, heavy and common kinds $10 down.

CATTLE—

Good-choice fed calves	11.00 to 11.50
Good-choice steers	11.00 to 11.50
Fair to medium steers	9.50 to 10.50
Steers, common to fair	8.00 to 9.50
Good to choice heifers	10.00 to 11.00
Fair to medium	8.00 to 9.50
Common to fair	7.00 to 8.00
Good-choice light cows	8.00 to 8.50
Good-choice heavy cows	7.50 to 8.00
Fair-medium	6.00 to 7.00
Common to fair	5.00 to 6.00
Canners-cutters	3.00 to 4.50
Sweet bulls	7.00 to 8.50

STOCKERS—

Good to choice steers	up to 9.00
Feeder heifers, good	8.00 down
Cows	7.00 down

VEAL CALVES—

Good-choice	11.00 to 12.00
Others	10.50 down

Hogs unchanged, basic for shipment $14.40, (east) $14.00. Sows, live weight, $8.25 to $8.75. Plants, basics, $14 to $14.15. Lambs, good to choice handyweights, $12 to $12.50, yearlings $7 to $7.50, ewes $3.00 down.

AT ST. PAUL

SOUTH ST. PAUL, Minn., July 3.—(AP)—Cattle 2,000; steers, choice medium weights, 13.50; common and medium heifers 9-11.25; common and medium grass cows 6.50-7.25; canners and cutters 5.75-6.75; good weighty beef bulls 11.25.

Calves 900; vealers, good and choice, 11.50-13.50.

Hogs 4,500; good and choice 180-250 lb. 14.00. Good sows, all weights, largely 13.90.

Sheep 1,000; nothing done early.

AT CHICAGO

CHICAGO, July 3.—(AP)—Hogs 5,000; active; 10-25 higher; good and choice 180-270 lb. 14.65-14.85; good sows, 400-550 lb. 13.65-14.00.

Cattle 500; calves 300; best steers 11.25-12.85; fat cows 9.25-10.25; vealers 13.00 down.

Sheep 300; spring lambs, mostly native springers, 14.75-15.25; best yearlings 13.35; fat ewes 5.00-6.25.

AT WINNIPEG

WINNIPEG, July 3.—(CP)—Cattle 95; choice steers 11.25-11.50; good 10.50-11.00; medium 9.50-10.00; common 8.00-9.00; choice fed calves 11.75-12; good 10.50-11.50; good cows 6-6.50; good bulls 8.25-8.75; good stocker and feeder steers 9.00-9.75.

Calves 30; good and choice veal 11-13.50.

Hogs 25; B-1 dressed hogs 14.15-14.25

Sheep 20; good spring lambs 14.00.

AT CALGARY

CALGARY, July 3.—(CP)—Receipts: Cattle 50, calves 5, hogs 200, sheep 50.

Medium to good steers 10-11; plain kinds down to 9. Medium to good heifers 9-10. Good fed calves 10.50-11.50; choice fed calves 11.75-12; good to choice 10-11.25; good cows 6-6.50; good bulls 8.25-8.75; good stocker and feeder steers 9.00-9.75.

Calves 30; good and choice veal 11-13.50.

Hogs 25; B-1 dressed hogs 14.15-14.25

Sheep 20; good spring lambs 14.00.

Market Letters

WINNIPEG, July 3.—There was again practically no trade in wheat futures at Winnipeg today. July wheat was in demand from millers and in line with the wheat board policy the price was advanced 1c because of increased carrying charges. This price will be advanced 1-1c every two days during the month of July. There were no indications of export business in either wheat or flour. The weather continues ideal with higher temperatures in Saskatchewan and Alberta registering a maximum of 92 in southern Alberta points. Crops reports continue uniformly optimistic.

CHICAGO, July 3.—Opening prices at Chicago today were 1s to ½c higher as a result of early buying for milling account, reflecting against this, exchanges by large eastern chain bakers. Later the market sold off on indications of hedging sales from the southwest, and because of developments at Washington where the President again reaffirmed his position with respect to government control of wheat prices at 85 per cent of corn parity. The President stated he was in favor of doing to assure production of meat and dairy products. Meantime, a deadlock between the house and senate continues with no indication of any solution.

Trading Lags On Grain Exchange

WINNIPEG, July 3.—(CP)—At the close of a featureless session on the Winnipeg grain exchange today wheat futures remained unchanged, July at 80¾ and October at 90 cents a bushel.

Trading lagged and was one or two minor trades in the July wheat were the only transaction.

There were no signs of export business. Chicago wheat was up ¼.

Odd lots of No. 1 N. northern changed hands in the cash wheat market and a few odd cars of the lower grades were taken by shippers, but other business was at a standstill.

A little local selling in coarse grains was prompted by favorable crop reports. Prices in oats, barley and rye eased slightly.

Country marketings yesterday were 653,000 bushels compared to 603,000 bushels a year ago. Grain inspections at Winnipeg totalled 1,127 cars yesterday, compared to 1,684 the same day a year ago.

WINNIPEG CASH CLOSE

By James Richardson & Sons

Wheat—	Close	Barley—	Close
1 hard	80¾	1 C.W. 4 R	64¾
1 Nor.	80¾	2 C.W. 4 R	64¾
2 Nor.	77¾	3 C.W. 4 R	64¾
3 Nor.	73¾	2 C.W. 3 R	64¾
4 Nor.	71¾	3 C.W. 3 R	64¾
5 Nor.	69¾	1 Feed	64¾
6 Nor.	67¾	2 feed	64¾
Feed	65¾	3 feed	62¾
Track	80¾	Track	64¾
Garnet 1	73¾		
Garnet 2	73¾	Oats—	
Garnet 3	72¾	2 C.W.	51½
Rye—		X 3 C.W.	51½
1 C.W.	54¾	3 C.W.	51¼
2 C.W.	54¾	X 1 Fd.	51¼
3 C.W.	53¾	1 Fd.	51¼
Rej. 2 C.W.	49¾	2 Feed	51¼
4 C.W.	50¾	3 Feed	47
Track	54¾	Track	51½

WINNIPEG PRIVILEGES CLOSE

By James Richardson & Sons

July oats 40¼a 42a

Edmonton Grain

By Gillespie Grain Co.

Wheat—	Close	Barley—	Close
1 hard	80	1 C.W.	46
1 Nor.	79	2 C.W.	46
2 Nor.	76	3 C.W.	46
3 Nor.	71½	1 feed	46
4 Nor.	66	2 feed	41½
No. 5	63½	3 feed	36½
No. 6	62½	Oats—	
Gar. 1 C.W.	51¼	2 C.W.	38
Gar. 2 C.W.	51¼	X 3 C.W.	38
Gar 3 C.W.	46	3 C.W.	38
Rye—		X 1 feed	38
1 C.W.	56	1 feed	38
2 C.W.	55	2 feed	38
3 C.W.	29	Ergot	33½
Ergot	27	3 feed	33½

Thugs are Dominion agreed prices on grain. Prices at all outside points are adjustable from point of shipment.

Chicago Grain Trade

CHICAGO, July 3.—Opening prices for wheat were ¼ to 1 cent higher. July relatively not as strong as deferred months. Good buying of the latter by several of the commission houses and thought to be for milling account. Offerings reported been moderate. Corn started ¼ to ⅛c higher in sympathy with wheat. Buying was light and scattered in character but offerings were very limited. Oats opened ¼ to ⅜c higher and some local selling of Sept. developed rye firmer with wheat unchanged to ⅛c higher—small scattered commission house buying—some bears were also in opening and finally trading started at steady prices.

Argentine estimated exportable grain surpluses: The exportable surplus of wheat remaining in the Argentine this week is estimated by Broomhall at 192,304,000 bus. compared with 146,849,000 bus. a week ago. Corn 459,352,000 bus. vs 414,837,000 a year ago. Oats 12,728,000 bus. Barley 12,993,000 bus. Rye 8,200,000 bus.

Dominion Bonds

DOMINION OF CANADA

3 per cent Victory, 1231-47	100⅞
5 per cent, 1941	103¼
4½ per cent, 1946	106¾
3½ per cent, 1941-51	103¾
4 per cent, 1947-52	105
3½ per cent, 1948-52	103¾
3 per cent, 1945-52	98¾
2 per cent, 1941-44	100¼
2½ per cent, 1946-50	100¼
3½ per cent, 1938-58	105¾
3½ per cent, 1956	102
3 per cent, perpetual	93¼

DOMINION GUARANTEES

3 per cent, 1965-75	97¾
4½ per cent, 1956	110½
3½ per cent, 1954	107½
5 per cent, 1946-49	120¾

PROVINCIAL BONDS

Ontario, 4½, 1966	110½
N. Brunswick, 4½, 1961	107¼
Nova Scotia, 4½, 1952	109¼
Quebec, 4½, 1958	107¾
Alberta, 5, 1943	63
Alberta, 5½, 1947	69
Alberta, 6, 1947	71
Alberta, 5, 1955	69½
Alberta, 4½, 1956	67
Alberta, 4, 1924	67
Alberta, 5, 1959	69
B.C., 5, 1967	100
B.C., 4½, 1953	100
Manitoba, 5, 1947	100
Manitoba, 5, 1958	100
Saskatchewan, 6, 1952	98½
Saskatchewan, 5, 1954	98½
Saskatchewan, 5, 1939	87½

PUBLIC UTILITY SECURITIES

B.C. Power, 4½, 1955	101¼
Calgary Power, 5, 1960	100
C.P.R., 4½, 1945	100¼
C.P.R., 3½, 1951	97½
Gatineau Power, 5, 1940	101¾
Int. Hydro El., 6, 1944	82½
Wpg. El., 4, 1935	84½

CORPORATION SECURITIES

Can. S.S. Lines, 1957	103½
Can. Pacific, 5, 1944	84
Gt. Lk. Paper, 5, 1953	91¾
Gyp. L. & A., 5, 1948	101½
Price Bros., 5, 1957	73¾
Util. Grain Co., 6, 1946	109½
N.W. Utilities	99
Can. Invest. Fund	3.25

Chinese Announce Japanese Capture Important Centre

CHUNGKING, July 3.—(AP)—The Chinese high command announced today the Japanese had captured Ihwang, important highway city in Kiangsi province, 80 miles south of Nanchang.

This indicated the invaders were pressing an attempt to trap a large Chinese force in a semi-circle south of the Chekiang Kiangsi railway which the Japanese claimed to have captured fully two days ago.

German Sub Sinks Vessel In Port

SAN JOSE, Costa Rica, July 3.—A German submarine attacked Puerto Limon Thursday night (presumably with its deck gun) sinking a vessel, the S.S. Patulo, which was at dock discharging its cargo.

Puerto Limon, on the Caribbean or Atlantic shore of Costa Rica, lies about 220 miles west and slightly north of the Panama Canal.

The San Pablo is a 3,300-ton freighter of the Balboa shipping company in the service of the United Fruit Company.

NEW YORK, July 3.—(AP)—King Peter II of Yugoslavia arrived in New York from Buffalo today for an official visit and was guarded by more than 400 policemen.

War Casualties Land In States

NEW YORK, July 3.—(AP)—A United States army transport docked here yesterday with at least 247 survivors, many of them wounded, of the war in the Far East.

U.S. navy press officers authorized ship newsmen to report that the ship bore 91 United States survivors, 114 British survivors, 73 military personnel, and three high ranking officers. This breakdown was not explained further.

The press officers said the men were survivors of battles in the Orient, the Burma Road, Singapore, Australia, and ship sinking.

Thirty-four of the survivors were victims of a torpedoed United Nations' merchant ship sunk off New Caledonia in the southwest Pacific. Ambulances were sent to the pier.

Bicyclists Shoot, Seriously Wound Woman In Paris

VICHY, July 3.—(AP)—Two bicyclists shot and seriously wounded the woman manager of a Paris apartment house in an attack which police termed in reprisal for informing German authorities on subversive activities of a tenant, reports reaching here today said. It was the first recorded shooting of a woman in the long series of assaults against pro-Nazi collaborationists.

Anyox Fire Is Said Under Control Now

PRINCE RUPERT, B.C., July 3.—(CP)—Sgt. A. L. Hall of the Provincial Police returned here Friday from Observatory Inlet with a report which eased fears for the safety of the settlement at Alice Arm, which had appeared in the path of a forest fire which wiped out the mining town of Anyox on Dominion Day.

Sgt. Hall said although the fire was spreading in the general direction of Alice Arm, 18 miles southwest of Anyox, the settlement did not appear in immediate danger. Firefighting crews have gone into action to prevent an extension of the fire.

Killed By Mines

TUNIS, July 3.—(AP)—Fourteen persons, including five children in swimming, have been killed by floating mines in Tunisian waters, authorities announced today.

Hudson's Bay Company.
INCORPORATED 2nd MAY 1670.



For Holiday Wear
New Flock Voile Dresses
2.98

Cool, crisp soap-and-water dresses in blue, navy, wine, black and green, also floral patterns in bright colors. Spirited, youthful styles . . . flared skirts or full skirts with torso-length waist . . . novelty pockets, some piped with white . . . self or white collars . . . V or round necklines . . . self belts. Sizes 14 to 40.

Girls' Printed Dresses
Bright, gay Viyella prints styled to please your teenagers! Flared skirts, belted and button-front styles in assorted muted colors. Sizes 8 to 14 and sizes 4 to 6 2.29
—Second Floor at The BAY

Spun Rayon Culottes
Flattering, practical culottes for tennis, cycling and vacation wear. Button-fastening styles in brown and beige. Sizes 12 to 20 3.50

Cabana Skirts
Whirling, gay, flattering skirts in a riot of colorful designs. Gorgeous American prints in sizes 12 to 18 1.98
Others at 2.98
—Second Floor at The BAY

Saturday Is . . .
PEONY DAY
At The BAY
2,000 beautiful blooms in the peak of their perfection. Grown by the Silver Heights Peony Gardens from specially selected varieties. Red, pink, white. Saturday only.
75c dozen
—Street Floor at The BAY



Tickets to Cologne

COLOGNE, ESSEN and points east . . . as far as Berlin . . . and to Berchtesgaden . . . on a schedule of 1000 planes daily . . .

We can't all be aboard these bombers . . . but we can and *must* supply our brave airmen with the best planes in the world to take them there and back. And then when *you* see a bomber overhead winging its way eastward, you can say, "I helped to pay for that plane!"

Yes, War Savings Stamps are "Tickets to Berlin" . . . tickets in repayment for Coventry, Bath, Bristol, Plymouth, London, Canterbury . . . tickets to bring back peace . . . The boys need planes and more planes, guns and more guns, and more tanks, and more ships . . . So you *must* save every possible cent to buy more War Savings Stamps. Make a supreme effort, now, this July.



BUY A WAR SAVINGS STAMP EVERY DAY DURING JULY

Buy War Savings Stamps from banks, post offices, telephone offices, department stores, druggists, grocers, tobacconists, book stores and other retail stores.

National War Finance Committee

Your Bulletin Want-Ads Reach 70,000 Readers Daily

Edmonton Bulletin

SECOND SECTION — EDMONTON, ALBERTA—FRIDAY, JULY 3, 1942 — PAGE NINE

JUNE, 1942

S	M	T	W	T	F	S
	1	2	3	4	5	6
7	8	9	10	11	12	13
14	15	16	17	18	19	20
21	22	23	24	25	26	27
28	29	30				

JULY, 1942

S	M	T	W	T	F	S
			1	2	3	4
5	6	7	8	9	10	11
12	13	14	15	16	17	18
19	20	21	22	23	24	25
26	27	28	29	30	31	

AUGUST, 1942

S	M	T	W	T	F	S
						1
2	3	4	5	6	7	8
9	10	11	12	13	14	15
16	17	18	19	20	21	22
23	24	25	26	27	28	29
30	31					

WISH THEM LUCK

Six City Reserve Army Units Ready Leave For Camp

I Saw Today



ALD. F. J. MITCHELL

discussing tennis with another enthusiast in front of the McLeod building;

AND

Stan Smith and **Aneus Douglas** partaking of light refreshment at a popular main stem restaurant; **Mrs. Oliver Gunderson** entering the Bank of Commerce building; **Alice Munroe** observing traffic signals at Jasper and 101 street; **Tom Jackson** entering the Legislative buildings in the early hours of the business day; **Charlie Smith** heading north along 101 street; **Jack Martin** walking west along the main boulevard; **Jimmy Stevenson** doing likewise; **Billy Brazil** discussing topics of the times with friends in the main business section; **Henry Henkel** at the corner of 101 street and 102 avenue.

—V—

Members of the Edmonton Garrison Rifle Association will hold a shoot at the Winterburn ranges on Sunday next at 9 a.m.

Furniture Salesman WANTED

Apply Monday Morning to

Sterling Furniture Ltd.

98 St. and Jasper Ave.

We Are Showing a Complete Stock of

OMEGA WATCHES

World's Precision Record

BERT KNOWLES

Jeweler — 10154 Jasper Ave.

YORK HOTEL

LOW RATES — From $2.00 Single — MOST CENTRAL LOCATION — HEADQUARTERS ASSOCIATION — Excellent COFFEE SHOP

CALGARY'S NEW HOTEL CENTRE ST. AND SEVENTH AVE.

Fusiliers Unit Active Service Is Now 3rd Bn.

Unit of the Edmonton Fusiliers, now being recruited for active service, following a mobilization order some weeks ago, has been designated as the 3rd Battalion of the Edmonton Fusiliers.

The Regiment, therefore, has three battalions at the moment. There is the 1st Bn., Edmonton Fusiliers, that has been on active service since soon after the outbreak of the present war; the 2nd Bn. Edmonton Fusiliers, Canadian Army Reserve, which is to continue as a Reserve Army unit according to present plans, and the unit now being recruited for active service, which will be the 3rd Bn. of the Edmonton Fusiliers.

Lt.-Col. H. B. Jamieson, who had been in command of the Reserve battalion, will command the 3rd Battalion on active service.

Lt.-Col. Jamieson will leave with the officers and other ranks who have already signed for active service with the 3rd Bn., Edmonton Fusiliers, for Calgary on Saturday. Recruiting for the unit will continue at the Sarcee training centre.

GOING TO CAMP

In the meantime the 2nd Bn. Edmonton Fusiliers, Canadian Army (Reserve), will be under the temporary command of Lt.-Col. E. Brown, M.M., E.D., Edmonton Area Commandant.

Lt.-Col. Brown will take the Reserve Army unit to Sarcee Camp on Saturday.

Recruiting for the 3rd Bn. has been making good progress, with the officer personnel of the Reserve unit mobilizing for active service on a near 100 per cent basis, it is reported by Lt.-Col. Jamieson.

In an unarmed Friday that "D" Company of the unit, formerly located at Lacombe, has been mobilized and a large number of men have enlisted for active service.

This unit was recruited in August, 1940. Both active and reserve men are preparing to attend Sarcee Camp, commencing this week-end.

Maj. John McDonald, M.C., who has commanded the Lacombe company, is expected to hold an important post in the active unit. It is thought he may become second in command of the active service unit.

Maj. McDonald is a veteran of the First Great War, having enlisted with the 51st Bn. C.E.F., Edmonton. He was transferred to the Winnipeg Grenadiers with which unit he served with distinction. He won a commission and was awarded the Military Cross with the Grenadiers in France.

—V—

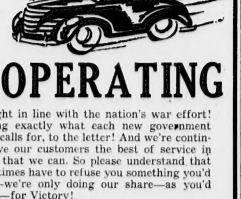
Peonies Blooming Better Than Ever

Contrary to general belief that the early frosts last month had completely damaged all peony crops in the Edmonton district, this year's flowers are "bigger and better" than in past years, it was stated on Friday by August Klaus of the Silver Heights Peony Gardens.

The blooms are more numerous than in past years, he stated, and are "even more gorgeous" than usual.

—V—

A building permit was issued on Friday by the city architect's office to A. Kilipi, to erect a $2,500 frame and stucco dwelling at 10330 119 street.



We Are

CO-OPERATING

We are right in line with the nation's war effort! We're doing exactly what each new government regulation calls for, to the letter! And we're continuing to give our customers the best of service in every way that we can. So please understand that if we sometimes have to refuse you something you'd like done—we're only doing our share—as you'd want us to—for Victory!

Keep Your Car in Tip Top Shape Now and for the Duration

Loveseth SERVICE STATION Ltd.

Jasper at 106th Street — Phone 25113

Annual Training Period Will See Intensified Training For Troops

First contingents from six Edmonton Reserve Army units will entrain Saturday night for Sarcee camp, where they will go under canvas from July 4 to July 18 inclusive.

Second contingents of the same units will move in at the conclusion of the training period given the first, from July 18 to August 2. Large crowds are expected to turn out and cheer the troops on their way.

Arrangements have been completed for entrainment of the Reserve Army units, it was announced Friday by Lt.-Col. E. Brown, M.M., E.D., area commandant. The area commandant has taken temporary command of the 2nd Bn. Edmonton Fusiliers, (R) C.A., and will be in charge of that unit at camp.

Three of the smaller units, the 4th (Reserve) Divisional Armored Troops Coy., under the command of Capt. G. S. Crossley, the 61st Bty. R.C.A., (R) C.A., under Maj. Nelles V. Buchanan, M.C., and No. 4 Casualty Clearing Station, R.C.A.M.C., (R) C.A., under Lt.-Col. Hastings Mewburn, will entrain from the north side C.P.R. station on special cars at 10:45 p.m.

AT C.P.R.

The 1st Army Workshop Coy. Canadian Army (Reserve), will leave from the South Side C.P.R. depot at 12:00 p.m. midnight.

First contingents of the two largest Reserve units, the 2nd Bn. of the Edmonton Fusiliers, under the temporary command of Lt.-Col. E. Brown, M.M., E.D., and the 2nd Bn., Edmonton Regiment, under Lt.-Col. R. Walter Hale, M.C., will leave by special train from the north side C.P.R. station some time after 12:00 o'clock midnight.

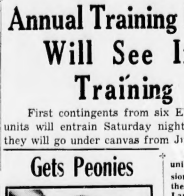
Advance parties of the Edmonton Reserve Army units have already left for Sarcee to prepare for the arrival of the main bodies of troops.

SERIOUS BUSINESS

With Canada's west coast directly menaced this summer, training of Reserve Army troops is now a highly serious business. All units attending camp are expected to undergo the toughest training schedule that reserve troops have ever gone through.

Few exemptions have been granted to officers or other ranks from attendance at camp. And exemptions were only granted where the man exempted proved he was occupying a position of supreme importance to the establishment with which he was employed.

Gets Peonies



Mrs. Emma Pennefather, city police matron, who was the recipient Friday of a huge bouquet of peonies upon her return to police duty following a lengthy illness.

Highwood River Now Flowing In Normal Channel

The Highwood river which overflowed its banks this spring, causing extensive flood damage in the High River district, is now flowing along its normal channel, according to Hon. W. A. Fallow, minister of public works.

It is estimated the flood caused damage of approximately $300,000, one of the largest items of damage being the destruction of a breakwater which cost about $60,000 to build. The provincial government has sought financial assistance from the dominion in reconstructing the breakwater, but no offer of aid has been made by federal authorities to date, according to Mr. Fallow.

After flood water had subsided rock was used to build up portions of the bank where the river had overflowed, the river thus being diverted back into its normal channel.

—V—

Woman Suffers Two Fractures Of Bones

Mrs. Dorothy Kirkman, 11006 106 avenue, suffered fractures to two ankle bones when she was struck by a car at the intersection of 100 street and Jasper avenue at 2:30 p.m. Thursday.

Driver of the car was Anton E. Bawol, Leduc, who had stopped at the intersection to allow Mrs. Kirkman and two other pedestrians to pass, but is believed to have started on his way too soon to avoid striking Mrs. Kirkman.

The victim was thrown to the pavement and suffered a fractured ankle. She was taken to a nearby doctor's office where it was revealed that two bones in her ankle were broken.

—V—

U.S. Officer Here

Col. Theodore Wyman, officer in charge of a United States project in the North West Territories, arrived in Edmonton from Fort McMurray Friday to confer with the Dominion government labor official here.

—V—

SECT PAGE

DNO'T MISS THESE REAL

VALUES

LAWN MOWERS $10.50 to $19.95

C.I.L. FERTILIZER 6 lbs. for 25c

C.I.L. VARNISH Quart $1.20

FANCY CUPS AND SAUCERS Dozen 95c

J. A. WERNER HARDWARE CO. LTD. 10029 Jasper Ave.

PHONE 22230

Arrives Overseas



Sgt. Jack McCartney, '20, son of Mr. and Mrs. J. McCartney, 9511 117 avenue, who arrived safely overseas some time ago and has since visited his birth-place at County Down, Ireland. Sgt. McCartney came to Edmonton from Ireland at the age of seven and took all his schooling here. He attended Parkdale school. During his school days he was a Bulletin carrier helper on 89 and 90 street and was a community league hockey player.

Kiwanis Kapers Will Be Played For Air Force

Members of the R.C.A.F. at No. 3 Manning Depot, their wives and friends will be guests in the Arena Friday at 8:30 p.m. when the Edmonton Kiwanis Service Club will present their now famous show "Kiwanis Kapers of 1942".

The program is made possible by kind permission of Wing Commander W. G. Webber, officer commanding the depot.

Some 25 voices under Ed. McGarvey will entertain together with a number of guest artists. Alex M. MacDonald will act as master of ceremonies.

Those on the program include: Mrs. Betty Simms, pianist; Lin Jordon, comic sketches; Jack Toulson on the Hammond electric organ loaned by W. G. Strachan of Heintzman and Company; Mrs. Mary McPherson and group in specialty dances; Bob McPherson, piper; Miss Berneice McBeth, vocal soloist; W. G. Strachan, flute; Jack Strachan and Alex Cameron comedy skit.

Program arrangements are in the hands of Kiwanian Del. E. Moulds.

Getting Around with Jack DeLong

Although it is many days since there has been an official navy or army communique on operations in the Aleutians, it seems unlikely we have heard the last of Japanese venture around the northwestern coasts of this continent.

An article in the most recent issue of The New Republic by Alexander Kiraly might be of interest to Canadians at this time. It is entitled, "Japan's Alaskan Strategy."

The writer starts off with the observation that inasmuch as Axis strategy has so far been strictly offensive there is reason to seek for "deeper meanings of hostile ventures in Alaskan waters."

• • •

He dismisses the theory advanced at the time of the bombing of Dutch Harbor that the attack was made to divert attention from other areas. As the bombing of Dutch Harbor preceded the Midway Island attack by only a few hours there are no grounds for the belief the Japanese intended to lure forces from the central Pacific, he contends.

An all-out attack at present against Alaska with an American ally on the flank is also not good

Continued on Page Sixteen

—V—

Lad Falls Truck; Skull Fractured

Falling off the back of his father's truck at 9:40 p.m. Thursday, Buster Congden, 11353 95 street, was admitted to the Royal Alexandra hospital suffering from a fractured skull.

The 10-year-old lad was riding in the back of the truck together with three other boys and as the driver of the truck approached 123 avenue on 97 street, one of the boys called to the driver to stop, as Buster had fallen off.

The boy was found lying on the pavement bleeding profusely from his mouth, ears and nose. He was taken to the Royal Alexandra hospital by Joe Johnson, 8328 Jasper avenue, who happened to drive by at the time.

The truck, driven by Clinton Congden, 14, had a low truck box with no end gate.

Ask Residents Fly "Old Glory" To Honor U.S.

In honor of United States Allies and because of the presence of a large number of Americans in Edmonton, citizens are urged to fly American flags in juxtaposition to Canadian flags and the Union Jack. This appeal is especially made as a gesture on July 4, which is the Americans' greatest national holiday.

Honor Soldier Active Service For Efficiency

With all troops at the Edmonton Garrison forming a hollow square in a special parade at the Prince of Wales Armory, on company Quartermaster Sergeant F. T. Chinn, 19th Alberta Dragoons, now on active service, was decorated with the Canadian Efficiency Medal Friday morning.

Lt.-Col. E. Brown, M.M., E.D., Area Commandant, made the presentation at the request of Lt.-Col. Alan Elliott, Officer Commanding No. 13A District Depot.

After pinning the medal on the tunic of C.Q.S. Chinn, Lt.-Col. Brown congratulated the N.C.O. on his long and meritorious service.

The Efficiency Medal is awarded to those serving 12 continuous years in the Canadian Army (Reserve), who have attended 12 outings to camp.

Awards of a similar nature are being made in all parts of Canada during Army Week.

Street Cars In Accidents With Auto Vehicles

Street cars were involved in two traffic accidents Thursday. In one instance two street cars participated in a "squeeze play" with a car driven by James Langston, 10539 98 street, as the victim.

Langston stopped a few feet behind one train while another street car pulled up behind Langston. At this time the street car in front backed up slowly to clear the switch and struck Langston's car. Langston in turn backed up and crashed into the tram behind him.

The accident occurred on Jasper avenue between 97 and 98 streets at midnight Thursday.

CRASH OCCURS

At 4:05 p.m. Thursday Mrs. Elsie Samuel, Winfield, Alta., became involved with a tram at the intersection of 101 street and 100 avenue when her car was struck by a street car.

Mrs. Samuel was turning off 100 avenue to go north along 101 street when a street car going north struck her car. The auto was pushed along the track for about 15 feet, the right rear corner of the car was damaged.

—V—

The Inquiring Reporter

THE QUESTION

Two years ago France fell and the nations of the democracy faced disaster. Are the perils facing the United Nations as great as when France fell?

THE ANSWERS

GERALD O'CONNOR, K.C., barrister: The Hun still hugs every inch of the Channel. But the word invasion conjures up in people's minds an adventure utterly different from that contemplated 24 months ago. Europe's shoreline, not the white cliffs of Dover, witnessed the landing of shock troops in 1942. Those intrepid men we call Commandos are but the scouting parties which precede the mass assault which one day must come.

• • •

JACK CAMPBELL, caretaker: The situation today is perilous, but not nearly so desperate as in the days immediately following the fall of France. We are no longer fighting alone. Two hundred million Russians and one hundred and thirty million Americans are fighting with us. The greatest industrial resources and the mass of the world's manpower are on our side. Twenty-six United Nations face a foe made desperate by frustration of schemes which were to have achieved for him final victory months ago. For the Axis every hour lost means a loss in strength. For us every hour is an added gain.

• • •

HARRY FRASER, bookkeeper: The tempo of the war on many fronts is increasing. Freedom's future hangs in the balance. We must not be dismayed by disasters, nor elated by unexpected victories. We must remember this is a "war of many fronts, and that we do not fight alone.

—V—

Emergent Meeting

The provincial executive of the Alberta Teachers' Association will hold an emergent meeting at the week-end to discuss the recent action of the Alberta School Trustees' Association with respect to the new proposed basic minimum salary of $19.23 per week, James Smith, Kitscoty, A.T.A. president, will be chairman of the meeting and executive members from all parts of the province are expected to attend.

—V—

Military Orders

"E" TROOP CAV. SIGS., R.C.C.S. (R)C.A.

Orders by Lieut. J. E. Sacker, Officer Commanding.

Parade—Troop will parade Friday at Prince of Wales Armoury at 20.00 hours. Dress: Battle dress with pavesacks, basic position and requisites.

Postpone Inquest On Worker's Death

Inquest into the death of Ronald Ouelett, who was killed in an accident while working on a packing plant construction project June 24, has been postponed indefinitely, Detective Coroner William McDonald, announced Friday.

The inquest was originally called for 2:30 p.m. Friday, but owing to the condition of George Brown, Ouelett's co-worker, who was seriously injured in the accident, it was decided to postpone the inquest to a later date. Det. McDonald stated that in all likelihood the hearing will be held next week, but the exact date has not yet been chosen.

50 Naval Ratings Obtain Outfits

Members of the Navy Mothers' League of Edmonton will outfit 50 naval ratings each month with turtle-neck sweaters, scarves, helmets, gloves, mitts and socks, it was announced by a spokesman of the league Friday.

In addition, 150 pairs of mitts, knitted from a specially prepared wool, were shipped into the Navy League this week for use by ratings engaged in minesweepers.

This wool has been lacquered to prevent slipping on the ropes as the dangerous mines are being handled by the crew.

The largest contingent of naval ratings ever to leave Edmonton was posted to different naval stations in Canada this week.

—V—

Johnstone Walker Limited

Store Hours: 9 a.m. to 6 p.m. — Phone 25161—Ask for Dept.

New Summer SUITS

South Wind and Algoma Fabrics

Lovely New Shades

9.95 and 10.95



Two very smart styles from which to choose—one exactly as illustrated and the other has fitted jacket with cardigan neckline, two patch pockets, and long sleeves . . . skirt features box pleats front and back.

Both are trimly tailored from Southwind or Algoma fabrics in beige, luggage tan, flora tan, blue sky, sea aqua, rose, mustard and mountie red. Sizes 12 to 20.

Priced at 9.95 and 10.95

Women's and Girls' Broadcloth Sport Shirts

Very essential to the well rounded-out sport or vacation wardrobe.

Made from fine quality broadcloth in rose, blue and white. Sizes 14 to 20 only.

Priced at **1.15**

●HOUSECOATS of large floral prints. Priced at $2.95

Eight or Ten Different Styles in WHITE SHOES

Surprisingly Low Priced!

Those who have been "shopping round" will instantly recognize these shoes as being fashion-rite in every detail and surprisingly low priced.



200 pairs . . . eight or ten different styles—two as illustrated! Fine quality leather in beige, two-tone beige and Malta, brown combined with beige gabardine quarters, or Malta brown with beige linen mesh quarters. Dress or walking heels. Sizes 4½ to 9½ and different widths.

Clearing Saturday **4.95**

200 Pairs Bemberg and Medium Service Chiffon STOCKINGS

Substandards of Higher Priced Line

Take the "substandard" way to hosiery thrift which is now so generally accepted.

Choice of Bemberg medium service or Bemberg chiffon. Full fashioned and panel heels. Light shades. Sizes 9 to 10½.

On Sale Saturday, pair **69c**

Cool Summer Frocks

Sunnyvale Prints, Zephyrs, Chambrays, Panama Spuns, etc.

3.98 to 7.95

Cool washable frocks that will be on the go all July and August! Trimly tailored styles, some buttoning to waist line, others to hem.

Quite a number of them with shirt-waist tops. Sunnyvale and Peter Pan prints in florals, dots and coin spots; stripes, checks and overchecks. Also plain shades. Sun and tub-fast colors. Sizes 12 to 44 and 16½ to 24½.

Priced $3.98, $4.39, $5.95, $6.95 and $7.95

OTHER GROUPINGS of Summer Frocks for afternoon and spectator sports wear at

$8.95 to $16.75



Women's and Girls' Smart Play Suits

Those who plan to spend vacation at local beaches will be keenly interested in these Play Suits.

Blouse and Shorts with detachable skirt. Come in blue and white, red and white, turquoise and white striped broadcloth. Sizes 14 to 20.

Priced at **2.25**

Johnstone Walker Limited 1886

—BY DOROTHY DIX

Men Take Marriage Better Than Wives Do

Domesticity Leaves Women Free to Mull Over What Might Have Been; Men Meet a Difficult Situation With More Show of Sportsmanship

A correspondent asks who stand the wear and tear of marriage better—men or women? Men apparently, for although we hear a great deal about the faithful and devoted wife and very little about the faithful and devoted husband, statistics show that in the great majority of divorce cases it is the wife who is the petitioner.



Dorothy Dix

And in a recent questionnaire, in which 100 married couples were asked how they liked the holy estate, far more husbands than wives replied that they were happy and contented in it.

This would seem to indicate that there are more good wives than there are good husbands, but common observance does not bear this theory out. Looking about among our married friends it seems to us, so far as livability is concerned, husbands and wives appear to be cut off the same bolt of cloth, and that there are just as many domestic martyrs of one sex as of the other. For if Mr. A. has a wandering foot, Mrs. A. has a perpetual-motion tongue; and if Mr. B. is a grouchy, Mrs. B. is a henpecker, and so on down the long list of major and minor grievances that make the matrimonial route hard to travel.

Doubtless husbands have just as much to stand from their wives as wives have to endure from their husbands, but there is no denying that men meet the situation with more sportsmanship than women do. A man, for instance, rarely criticizes his wife to others, or makes a bid for the sympathy of his friends by telling what a poor housekeeper Mary is, or how Jane keeps his nose to the grindstone because of her extravagance, or how Maud nags the life out of him.

But where women gather together for a talkfest, the main topic of conversation is the faults and foibles of their husbands, and their favorite diversion is weeping on each other's breast and moaning out that their hearts are broken because their husbands take them for granted.

NEVER SMEARS HERSELF

Also, it is not uncommon for a husband to manufacture the evidence on which his wife gets a divorce—when she has become tired of him—in order to save her face, but you never hear of a woman smearing her own character, or letting herself be branded as being guilty of cruel and inhuman treatment of her husband in order to let him get a divorce to marry her rival.

The reason that men can take the ups and downs of marriage with more philosophy than women is probably because they are more realistic about their attitude toward life. They don't ask too much of it, marriage included. They know that nothing ever quite comes up to our expectations; that we have to work and sweat for all we get; that no undertaking is going to be all profit and no loss. So if their wives are reasonably cheerful and amiable, and fairly good housekeepers they content themselves with their bargains.

But women can't do this because no amount of education or sophistication keeps them from believing in fairy tales, and that, no matter what has happened to their sisters and their cousins and their mothers, their marriages are going to be love idyls that will never grow stale, never lose their thrills, never outlive their romance. They expect to be perpetual brides, trailing clouds of glory for forty or fifty years.

THEY CAN'T TAKE IT

When this doesn't happen, when their marriage comes down to earth with a dull, cold thud and is filled with work and worry, and babies, and stretching dollars, and a husband who is more concerned over the state of the stock market than he is over the state of his heart, they simply can't take it without squawking to heaven about marriage being a failure.

If a man's marriage isn't all his fondest fancy painted, he has a consolation prize in his career, in his work, which is the universal panacea for whatever ails us. He has something to think about besides his disillusion in discovering that Arabella is a human being instead of the pin-feathered angel he thought she was.

But the curse of domesticity for a woman is that while it empoys her hands, it leaves her mind free to mull over her disappointment that marriage landed her in a two-by-four flat instead of an ivory tower, and to dream of what might have been if only she had espoused a career instead of a husband, or married the man she didn't marry.

So the reason that men are more content with marriage than women are, is because men take marriage as it is, while women yearn for it as it isn't.

—V—

Of the storms leaving the Atlantic coast less than 12 per cent reach the European coast.

Bulletin Patterns



Play or Party Frock

It's fun as well as thrifty to stitch up daughter's frocks yourself—with a versatile, easy-to-sew Pattern like 4002 by Anne Adams. There are two gay sleeve versions and a cool sleeveless style.

Pattern 4002 is available in children's sizes 2, 4, 6, 8 and 10. Size 6, dress all one, takes 2½ yards 35 inch fabric.

Send 20c in coins for this Anne Adams pattern. Write Plainly size, name, address and style number.

Send your order to The Edmonton Bulletin, Pattern Department, 60 Front St. West, Toronto, Ontario.

Please allow a week or ten days for delivery.

McCoy Health Service

Suggested menus for the week commencing Sunday, July 5, 1942:

SUNDAY — Breakfast: Glass of milk; grapefruit as desired. Lunch: *Broiled new potatoes with parsley butter sauce; green peas; lettuce and celery. Dinner: Baked ham with whole tomatoes; buttered string beans; lettuce and endive salad; Jello or Jell-Well.

MONDAY — Breakfast: Coddled eggs; Melba toast; stewed prunes. Lunch: Steamed artichoke, served with butter; sliced cucumbers with lettuce. Dinner: Lima bean loaf; cooked spinach and parsley, grated raw carrot salad; small dish of Junket.

TUESDAY — Breakfast: Whole-wheat muffins; peanut butter; stewed figs. Lunch: Fresh asparagus on toast. Dinner: Spring soup; flank steak with vegetables, boiled; chopped cabbage and celery salad; pineapple whip.

WEDNESDAY — Breakfast: French omelet, Melba toast; stewed raisins. Lunch: Stewed corn; raw spinach and celery salad. Dinner: Broiled mutton chops; buttered beets; Brazil nut, head lettuce with olive oil dressing; stewed apricots.

THURSDAY — Breakfast: Baked stuffed apple and cream. Lunch: Potato soup; string bean salad. Dinner: Roast beef; carrots roasted with meat; buttered asparagus; crisp celery; peaches (canned halves) with a dash of whipped cream.

FRIDAY — Breakfast: Coddled eggs; toasted cereal biscuits; stewed apricots. Lunch: Salad of tomatoes, lettuce and cucumbers. Dinner: Baked sea bass; baked stuffed tomatoes; buttered parsnips; lettuce and watercress salad; Jello or Jell-Well.

SATURDAY — Breakfast: Breadcrumb breakfast food. Lunch: Carrot custard; celery and ripe olives. Dinner: Broiled steak with mushrooms; cooked greens; salad of chopped raw cabbage with bits of pimiento; minced prunes in gelatin.

*Broiled New Potatoes With Parsley Sauce: Scrape potatoes and drop in boiling water. The time depends upon the size and kind of potatoes. Usually 30 minutes will be sufficient, but the test is to pierce the potato with a steel fork. If it goes in take the potatoes out. Put in colander over boiling water, cover with a napkin for a few minutes to absorb the moisture.

Prepare parsley butter sauce by melting a piece of butter the size of an egg over a slow flame, add a level tablespoonful of finely chopped parsley and a teaspoonful of finely chopped celery leaves. Pour over the potatoes just before serving.

All questions regarding Health and Diet will be answered. Large, stamped, self-addressed envelope must be enclosed. Write on one side of paper only. Letters must not exceed 150 words. Address McCoy Health Service, 1151 West 6th St., Los Angeles, Calif.

Home Service

Home Shorthand Course Help in Business Life



Symbols Simple to Learn

She's never caught in a rut—the worker who increases her value from year to year. If you seem to be standing still in business, think it—perhaps you should learn something more, shorthand, perhaps!

You can teach yourself shorthand and it's a wanted skill which is bound to add to your business value.

Hard to learn shorthand by yourself? No, the Pitman system is simple. You write by sound, not by spelling, and there aren't many sounds. For each you learn an easily written symbol—"M" an arch, "A" a dot, "K" a dash.

To write "make" you'd join the "M" arch to the "K" dash, putting the "A" dot under the arch. You don't write "E" because you don't hear it in the word "make".

But now shorthand becomes even simpler! To help you keep up with your boss' dictation there are "short forms" for long words. "Representative" (thirteen sounds) is like an upside-down Y with a hook.

Our 32-page booklet gives 18 easy, step-by-step lessons for home study in Pitman shorthand. Has exercises, short forms to help you acquire accuracy and professional speed. Can serve as a foundation for a business college course.

Send 15c in coins for your copy of "Self-Instruction in Shorthand" to The Edmonton Bulletin Home Service, 60 Front street, Toronto, Ontario. Be sure to write plainly your name, address and the name of booklet.

Please allow a week or ten days for delivery.

—V—

Coast "Time" Gun Is Silenced For Duration Of War

VANCOUVER, July 3.—(CP)—Vancouver's famous nine o'clock gun, which has been fired as a time signal at 9 p.m. P.D.T., almost every night since being set up in Stanley Park in 1894, will be silent for the duration. The aged cannon, which was cast in England 126 years ago, was fired for the last time last Sunday night. Its nightly blast has been eliminated to save explosives.

Minute Make-Ups



"Blue In The Night"—the song inspires a new makeup! Blue mascara on light lashes is divinely lovely at night and it's even lovely on dark lashes! Blue eyeshadow, smoothed and blended over the eyelids, gives a nice, dusky eye makeup. A blue-red rouge and lipstick gives "true blue" flattery. And to really top it off, fasten a Blue Bird in your hair!

—V—

Receives Wings

DAUPHIN, Man., July 3.—(CP)—W. H. D. Meaden of Edmonton, received his wings yesterday from group Capt. A. H. Wilson in a ceremony at No. 10 service flying training school.

—V—

Seventy-five per cent of Germany's war industry is located in the Rhur region.

What To Do



Will you please suggest some suitable gift to present to a man entering the army.

Answer—Remember that whatever he takes with him must be easily moved, so make your gift small and compact.

A pen and pencil set is a nice gift, a tiny portable radio would be appreciated. May men like indentification bracelets, but be sure you have them properly engraved. Tiny, pocket sized picture holders, wallets with a space for identification cards are nice.

Whatever you do, don't load him up with sweet smelling shaving lotions and fancy soaps. Don't knit him sweaters and socks, until requested—and even then, don't do it unless you can do an expert job.

SAFEWAY *Homemakers' Guide*

NUMBER 58 ★ *Interesting tricks for picnics* ★ *Fine foods as low priced on Monday as on Saturday* ★ *About helping yourself to help your Country*



How to save time by saving money

Here's really an easy way to avoid tiresome Saturday shopping crowds and save just as much money, too. No matter what day you do your week's shopping you'll save at Safeway because Safeway's modern way of doing business results in savings which are passed on to you in low prices on every item, every day of the week.



How to have more fun on week-ends right in your own back yard

There's nothing that's quite as much fun as a picnic—especially a picnic right in your own back yard. And because picnics are becoming more popular every day (what with the tire and gasoline situation) the Safeway Homemakers' Bureau presents here these menus that should make any picnic more fun.

LAWN PICNIC

(Have each family bring something

Kidney Beans and Spareribs
Coleslaw with Diced Apple and Green Pepper
Buttered Rye Bread — Slabs of Cheese
Ice Cream and Cake
Coffee or Root Beer

KIDNEY BEANS WITH SPARERIBS

1½ lbs. spareribs cut in 2-rib pieces
1 tbsp. shortening
½ cup finely chopped onion
½ tsp. finely chopped garlic
2 cups cooked kidney beans
1½ cups meat stock
½ cup finely chopped carrots
½ tsp. thyme
1 tsp. salt

Brown spareribs in hot shortening in heavy frying pan. Add onion and garlic; cook about 3 minutes, stirring frequently. Place spareribs in casserole. Combine meat stock (or 2 bouillon cubes dissolved in 1½ cups boiling water), seasonings, and beans; pour over spareribs; cover. Bake in slow oven (325° F.) about 1 hour or until spareribs are tender. Serves 6.

Here's a quick and easy menu for a back yard barbecue

BARBECUE
Make your own sandwiches
Broiled Cube Steaks
(Cooked on green-pointed sticks or toasting forks)
Toasted Buns
Sliced Tomatoes and Onions
Lettuce — Pickles
Chili Sauce
Potato Chips
Orange and Pineapple Compote
Cup Cakes
Marshmallows for Toasting
Coffee or Iced Tea

PARK PICNIC
Cold Sliced Ham or Luncheon Meats
Bread, Butter, Lettuce, and Mayonnaise Sandwiches
Pickles — Potato Salad
Deviled Eggs — Olives — Carrot Sticks
Fresh Grapes
Gingerbread Iced with Cream Cheese
Thermos Coffee or Lemonade

This last menu is for a neighborhood picnic in a nearby park or in a back yard—a picnic in which everyone is told to bring certain things.

Safeway Homemakers' Bureau
JULIA LEE WRIGHT, *Director*

All Safeway's prices are as low as these every day of the week



★ FOR PICNIC LUNCHES ★

POTATO CHIPS	Pkg.	10c
PORK & BEANS	2 tins	17c
LIBBY'S BEANS	2 tins	23c
MUSTARD	Jar	8c
MARMALADE	32-oz. jar	29c
PICKLES	26-oz. jar	31c
SAUSAGE	12-oz. tin	24c
SPORK	12-oz. tin	27c
SPICED HAM	Tin	32c

★ CANNED FOODS ★

PEAS	3 tins	28c
MILK	3 for	28c
SOUP	3 tins	25c
PILCHARDS	Tall Tins	12c
SARDINES	5 tins	27c
SALMON	Tall Tin	16c
PORK & BEANS	Tin	11c
ORANGE JUICE	20-oz. tin	18c
TOMATO JUICE	Tin	6c

★ PENNY SAVERS ★

EGGS	Doz.	29c
BUTTER	3 lbs.	$1.06
KETCHUP	3 lbs.	$1.01
SALT	24-lb. ctn.	8c
DOG FOOD	Tin	9c
PLUM JAM	4-lb. tin	44c
MOLASSES	Tin	26c
SYRUP	2-lb. tin	23c

NOW you can have VITAMIN B WHITE BREAD (CANADA APPROVED) *Polly Ann*

- Guaranteed Quality
- Economy Price
- Fine Flavor

20-oz. Wrapped Loaf 8c

Kitchen Craft Flour

Natural Vitamin B Complex "CANADA APPROVED"

24-lb. Bag	69c
49-lb. Bag	$1.32
98-lb. Bag	$2.53

Fresh Coffees

AIRWAY

½-lb. Pkg.	19c Lb. Pkg.	35c

EDWARD'S

Regular or Drip Grind	Lb. 46c

★ SOAPS AND CLEANSERS ★

LIFEBUOY SOAP	4 bars 25c
SUNLIGHT SOAP	3 bars 17c
FELS NAPTHA SOAP Bar	7c
CASTILE SOAP Kirk's	2 bars 9c
IVORY SOAP Large	2 bars 19c
IVORY SOAP Medium	2 bars 13c
CAMAY SOAP Bar	6c
OXYDOL Large	Pkg. 24c



GUARANTEED-FRESH PRODUCE is low priced every day

You save money any day of the week on Safeway Produce because it's always low priced.

Lettuce	Large, Firm Heads	Lb.	10c
Tomatoes	No. 1 Hothouse	Lb.	20c
Cantaloupes	Calif. Jumbo Pack,	Lb.	11c
Watermelon	Klondyke	Lb.	7c
Cucumbers	Victoria Hothouse	Lb.	19c
Potatoes	B.C. New	Lb.	5c
Oranges	Sunkist Valencias	2 lbs.	19c
Cabbage	B. C. Green		5c

SAFEWAY GUARANTEED MEATS are low priced every day

You can save money on meet any day at Safeway because Safeway meats are low priced every day of the week.

Beef	Prime Rib Roasts	Lb.	29c
Veal	Fillet Roasts	Lb.	33c
Pork	Shoulder Roasts	Lb.	24c
Cottage Rolls	No. 1 Quality	Lb.	31c
Sliced Side Bacon	Devon. ½ lb.		17c
Bologna	Sliced or by the Piece	Lb.	16c
Breakfast Sausage	Lb.		15c

Buy War Stamps at Safeway with the money you save here

ANN LEARNS HOW TO MAKE WEEKENDS MORE FUN



WE RESERVE THE RIGHT TO LIMIT QUANTITIES — SAFEWAY STORES LTD.

Why don't you get your "big" order in on a week day, too

Not only will you have more time to play on week-ends, but you'll be able to shop more leisurely if you get your big grocery order in on a week day. Safeway prices, you know, are always low, on everything, every day of the week.

SAFEWAY

INVEST IN VICTORY...BUY WAR SAVINGS STAMPS

Mrs. Conquest To Show Red Cross Articles Saturday

Mrs. M. H. Conquest, the "Red Cross Radio Lady," will have charge of a display of Red Cross articles in the Hudson's Bay Company store on Saturday. The display will feature all articles made for the fighting forces and parcels for prisoners of war. Knitted articles made by many women's organizations throughout the city for the Canadian Red Cross will be shown at this time. The display is in keeping with Army Week activities in the city.

GIRL GUNS GREASE!



MAKING automobiles last longer—run smoother—is Anne Sterling's contribution to the war effort. Another case of a girl doing a man's job—and doing it well. But it takes all the vim and energy she has. No wonder she's a booster for the "Self-Starter" Breakfast! Says a big bowl of Kellogg's Corn Flakes with milk and sugar helps her sail through her working day. Will help you, too. Get some Kellogg's today!

Early Month Society News Features Parties, Travellers

At the christening service held at Robertson United church Sunday at 4 p.m., the infant son of Mr. and Mrs. Ian Shaw was given the name of Ian Trevor. Following the ceremony a reception to 45 guests was held at the home of the child's grandparents, Mr. and Mrs. Frank Shaw. Out-of-town guests included Mr. and Mrs. B. J. Bidinger, grandparents of the baby, and Mr. Donald Bidinger, of Wetaskiwin, and Mr. and Mrs. W. Van Alstyne of Daysland.

* * *

Mrs. Clive Betts was in Winnipeg, Tuesday on her way to Toronto. She spent a few days visiting in Calgary en route.

* * *

Mr. and Mrs. Arnold Saba, are expected to arrive in Edmonton shortly from Vancouver. They were recently married at St. John's Anglican Church, Mrs. Saba is the former Madlon Allison McBain while Mr. Saba is the son of Mr. and Mrs. A. Saba of Vancouver. In Edmonton Mr. Saba will take up his training with the R.C.A.F.

* * *

Edmonton will be the future home of Mr. and Mrs. Theodore Adam, who were married in Vancouver on Saturday last. Mrs. Adam is the former Agnes Gunn, daughter of Mr. and Mrs. Murdo MacKenzie.

* * *

Mrs. R. B. Cowell and Mrs. J. Brown left Thursday evening for the Pacific Coast where they will holiday for several weeks. While away, they will visit with Mr. Cowell's parents in Vancouver, and then later with Mrs. J. Bell in Victoria.

* * *

Mr. and Mrs. Edward H. Singer and son Martin, of Cincinnati, Ohio, have arrived in Edmonton, and are the guests of Mr. Singer's parents, Mr. and Mrs. Philip Singer, the Highlands. Mr. and Mrs. Singer will remain here a few weeks, before returning home by way of Vancouver and Los Angeles.

* * *

NEW YORK, July 3.—(AP)—Mrs. Louise Macy, 36, fashion authority and former Paris editor of Harper's Bazaar, said today that she and Harry Hopkins, Mr. President Roosevelt's aide, would be married in about a month. It will be Hopkins' third marriage.

Mrs. Edward F. Halford has left for Calgary after visiting in the city for a short time, guest of her parents, Mr. and Mrs. John McLean. Mr. and Mrs. Halford are leaving for Winnipeg on Saturday, to take up residence.

* * *

Mr. and Mrs. William Cull of Calgary have arrived in Edmonton, where the former will take a course at summer school, University of Alberta.

* * *

Women golfers from the Highlands Golf and Country Club were guests at luncheon and golf at the Mayfair Golf Club one afternoon this week. The social committee of Mayfair Club was in charge of arrangements.

* * *

Miss Helen Hardy, daughter of Dr. and Mrs. W. G. Hardy is holidaying at Sylvan Lake for three weeks.

* * *

Miss Marie Foley will leave Sunday morning for Trenton, Ont., where her marriage to Flt. Lt. Kenneth Madden, R.C.A.F., will take place on July 11.

* * *

Miss Mary Macinnis of Vancouver is in Edmonton, the guest of Mr. and Mrs. Alexander Frame, 11044 82 avenue. She will leave next week for Jasper where she will spend a few days before returning to Vancouver.

* * *

Mr. and Mrs. John D. Hughes have their daughters, Mrs Edith Hughes of Calgary and Mrs. Keith M. Millar of Hamilton, Ont., as their guests at present. Mr. Millar will come to Edmonton in mid-July to spend the remainder of the month here.

* * *

Miss Gertrude English has returned from a holiday spent in Vancouver, Victoria and Nanaimo.

* * *

Miss Joyce Lee, piano teacher, entertained pupils and their parents at a studio recital just recently. Following the recital, refreshments were served. Taking part in the recital were Patricia Pinnell, Audrey Fullerton, Patty Lou Sparling, Jacqueline Seifert, Elaine Cornish, Doris Seifert, Maryanne Miller, Phyllis Russell, June Lesik and Edgar McCushain.

* * *

Members of the L.A. to the 61st Battery, R.C.A., have completed their rummage sale. The arrangements were made by Mrs. J. Phair.

C.W.L. BOARD MEETING

OTTAWA, July 3.—(CP)—Isabel Hutton, national convener of publicity for the Catholic Women's League of Canada, said last night the league's national convention which was to have been held in Edmonton, has been cancelled and will be replaced by a statutory meeting of the national board in Montreal July 15-16. Miss Hutton said the league felt it was not advisable to hold the national convention this year because of war conditions.

Parties Fete Bride-To-Be Of Saturday

To honor Miss Dorothy Stockdill, whose marriage to Dr. A. E. Caldwell takes place Saturday evening at 7:30 p.m. many attractive teas and showers have been given recently.

On Wednesday afternoon Mrs. J. H. Stockdill, mother of the bride-elect entertained at a trousseau reception in honor of her daughter. To receive Mrs. Stockdill chose a printed summer silk afternoon frock. Miss Stockdill wore a teal colored crepe street-length frock styled along princess lines.

For the affair the rooms were decorated with fragrant peonies in shades of deep rose, pink and white. In the dining room the table was set with a lace cloth centred with a bouquet of shaggy peonies and tall green tapers.

Pouring during the afternoon were Mrs. A. G. Caldwell, mother of the bridegroom-elect, and Mrs. E. B. Siere. Mrs. W. Powell and Miss Anna Swift served. Miss Elizabeth Zinkan showed the trousseau.

Miss Stockdill was guest of honor recently at a tea given by Mrs. A. G. Caldwell when more than 25 guests were present. Pouring tea were Mrs. J. H. Stockdill and Mrs. J. A. Mair.

The teachers at Alberta College, where Miss Stockdill held a position, entertained at tea at the college for the bride-elect. At the week-end Miss Norma Freifield was hostess at a luncheon at the Purple Lantern. Thursday evening Miss Elizabeth Zinkan entertained 12 guests in compliment to Miss Stockdill at a kitchen shower.

—V—

Esther Knies Is Married In Vegreville

Two attendants, one in buttercup yellow and the other in apple green preceded Esther Knies, B.N., down the aisle of the United Church in Vegreville on Monday, when she became the bride of Mr. Frederick Steininger, R.C.M.P. of Red Deer. The Rev. G. D. Armstrong officiated. The bride is the youngest daughter of Mr. and Mrs. L. Knies, and the bridegroom is the second son of Mr. and Mrs. H. Steininger of Sintaluta, Sask.

Entering the church on the arm of her father, the bride was charmingly gowned in floor-length white satin, and lace frock fashioned on princess lines. Her veil of silk net was of fingertip length and was caught to her head with a halo of seed pearls. Her only ornament was a single strand of pearls, the gift of her bridegroom. Completing her ensemble she carried a bouquet of deep red roses and white stephanotis.

Mrs. Earl Wayman of Beaverton, Ont., sister of the bride, was matron of honor. She wore a lace trimmed yellow sheer frock made on floor length lines and carried a bouquet of pink roses and wore stephanotis in her hair.

Miss Jean Boulton of Edmonton was bridesmaid. Her frock was of apple green point d'esprit styled on Colonial lines, and she also carried a colonial bouquet.

Const. John Meinyeaux of Sylvan Lake was best man. Const. Wasgate of Two Hills and Const. Cobble of Vegreville were ushers. Mrs. C. English of Vermilion, sister of the bride, supplied wedding music while Miss Marion Morrison of Wetaskiwin was vocalist.

Following the ceremony, a reception to 50 guests was held in the Alberta Hotel. Mrs. Knies received with the bride's party wearing an aqua and white figured frock and white accessories. Her corsage was of deep pink roses.

Later, Const. and Mrs. Steininger left on a motor trip to Portland and Vancouver. On their return the couple will make their home at Red Deer.

—V—

Confucius died more than 50 years before Plato was born.

IN RADIO PLAY



Mrs. Alan Macdonald, talented Edmonton actress, now in Toronto, who will make her debut as a radio performer over an international hook-up to be carried by the CBC on Saturday, July 4. Mrs. Macdonald will play the part of a Dutch girl on the program, arranged to honor Independence Day in the United States. The program, on which Walter Huston is also expected to take a part, will be heard in Edmonton over radio station CFRN at 12:30-1:00 p.m. Mountain War Time. Mrs. Macdonald is the former "Mickey" Clifton, daughter of Mr. and Mrs. R. B. Clifton of this city.

R.C.C.S. Aid Sends Parcels Men Overseas

Just because you can't knit or because you don't know first aid, doesn't mean that you can't be of some use to your country these days. There is work for every pair of hands. Conscious of the trust placed in them by the men of Canada's fighting forces, and keenly alive to the ever increasing peril that looms on the home front today, the women of Canada have banded together in war organizations, to supply comforts for their men folk on active service.

Typical of these organizations is the women's auxiliary to the R.C.C.S. formed in Edmonton in February of this year. At present the club has a paid membership of 33, with an average of 14 attending the monthly meetings in the Memorial Hall. The fourth Wednesday in the month at 2:30 p.m. has been chosen as their meeting times.

Object of this club is to carry their share in the expense of sending cigarettes and comforts to boys overseas, and toward this end, the auxiliary has become affiliated with the National Auxiliary of the R.C.C.S. with headquarters at Barrie-field, Ont.

PARCELS TO R.C.C.S. MEMBERS

Hope of auxiliary members is to be able to send a parcel to every Edmonton and district man in the R.C.C.S. for Christmas; to receive the name and address of every signals man that left Edmonton and district, whether or not the next of kin is able to be an active member of the auxiliary, in order to make sure that parcels are received by each and every man. Further hope of auxiliary members is to be able to keep the next of kin in touch with one another.

Col. Baker is honorary president of this organization, Mrs. C. E. Lake is president; Mrs. T. A. Hydem, vice-president; Mrs. R. H. Merryweather, secretary; Mrs. H. Robson, treasurer; Mrs. Thompson, social convener; Mrs. Hey and Mrs. Hull, assistants and Mrs. Nixon, press reporter.

FROM OVERSEAS

A letter received from overseas recently states "I have been speaking to several of the boys from Edmonton, and they are very proud of their auxiliary. One chap especially, was so pleased that you had been in touch with his mother, who has not been well. Keep it up. Stick together, and when we get home, we will make it more than just a ladies' auxiliary."

Miss Lindsay Is Honored At Trousseau Tea

To compliment her sister, Miss Kathleen Lindsay, whose marriage to Mr. William Green takes place shortly, Mrs. Earl Robertson was hostess at a trousseau tea on Tuesday afternoon and evening.

Bouquets of pink and white peonies and multi-hued snapdragons were used to decorate the rooms for the occasion. More than sixty guests called during the day.

Mrs. Robertson received, wearing an afternoon frock of soft voile crepe, accented with a shoulder corsage of yellow roses. Miss Lindsay chose a becoming lime green summer print, with which she wore a corsage of talisman roses.

Presiding at the tea table which was laid with a lace cloth and centred with a bowl of summer blossoms, were Mrs. E. Grierson, Mrs. C. Sayers and Mrs. F. Coulson.

Serviteurs were Mrs. F. Watt, Mrs. L. Holmes, Mrs. S. Mitchell, Mrs. A. Cameron and Miss M. Nicholson. Mrs. C. Brownfield, Mrs. B. Nicholson and Miss Avis Dunaway showed the trousseau.

—V—

Council Collects Magazines For Servicemen

MANY Edmontonians have noticed the gay red, white and blue magazine bins placed in the foyer of the Corona hotel, in the hall of the civic block, in the Hudson's Bay Company store, and in several other stores in the city, but how many have stopped to think of all the work that goes into the collecting of magazines to send to the different training centres? The work was started by the members of the Council of Jewish Women last September under the convenership of Mrs. L. Podersky, and as the months have passed their work has increased until in the month of June the women distributed 9,346 magazines to the different military centres.

Mr. and Mrs. Edmonton have been generous in donating their current magazines so that some soldier, sailor or airman can enjoy leisure time in reading. They have donated more than 50,000 magazines since the work began. These magazines have been collected, sorted, tied and delivered to many places. Many have gone to men of the merchant marine in Halifax. In Alberta they have been distributed to Grande Prairie, Camrose, Red Deer and Penhold.

TO EDMONTON CENTRES

In Edmonton the magazines have been sent to the Military Clubs, Military Hospital, the H.M.C.S. "Nonsuch" R.C.N.V.R. Barracks, the Legion Hut, the Sally Ann's Hut, the naval detachment at St. Joseph's College, the Veterans' Ward in the University hospital, No. 4 I.T.S. the Prince of Wales Armory, No. 3 Manning Depot, and No. 2 A. C. S.

So thoroughly has the work been done that English boys in the R. F. at Penhold have received English magazines and many an Australian airman thousands of miles from home has received Australian magazines and pictorials through the efforts of the Council.

For those in Edmonton who are interested in the work and would like to help, the Council wants magazines, preferably current issues. Fiction detective stories, movie magazines have proven to be popular, but every kind and variety of magazine will find an interested reader.

—V—

75 Guests Are Entertained At Tea This Week

Bouquets of iris, columbine and other summer blossoms brightened the home of Mrs. J. E. Poulton on Tuesday when she entertained more than 75 guests at a trousseau tea in honor of her daughter, Miss Mary Poulton, whose marriage to Mr. Charles Allison takes place Saturday.

To receive her guests, Mrs. Poulton wore an afternoon frock of poudre blue floral silk with a corsage of pink roses and white gladioli. Miss Poulton chose a leaf-green paisley frock, and her corsage was of sweetheart roses.

Receiving with them, Mrs. C. E. Allison wore an afternoon dress of navy printed silk, accented with a shoulder corsage of cream roses and cornflowers.

Presiding at tea urns were Mrs. S. V. Lea, Mrs. E. Cuddy, Mrs. G. Marion and Mrs. O. A. Thomas. They were assisted by Miss Viola Gunderson, Miss K. Waddell, Miss Evelyn Waddell, Miss Margaret Montague and Miss Shirley Murphy.

Auxiliary Notes

Members of the women's auxiliary to the Canadian Army (A) will hold a social meeting Wednesday, July 15. Although plans had been made to cancel meetings for July and August, it has now been decided to continue the monthly social meetings.

Women's Auxiliary to the Edmonton Fusiliers is meeting in the Memorial Hall, Thursday at 2:45 p.m.

There will be no meetings of the women's auxiliary to the 9th Army Troop Engineers, until September 1.

The W.A. to No. 19 Company C.P.C. has suspended meetings until the fall.

Regular meeting of the women's auxiliary to 61st battery R.C.A. will be held in the Memorial Hall, Tuesday at 2:30 p.m.

British Ship Sunk

WASHINGTON, July 3—(HUP)—The U.S. navy announced today the torpedoing of a medium-sized British merchant vessel in the Gulf of Mexico.

Week-End Specials

SATURDAY

Coats To Clear!

Plain and Tweeds, Rain and Shine $18.88

HATS TO CLEAR

Straws, Values to 12.50 $4.88

'Smooth-Sailing' Summer Frocks

All Sizes $14.95

HOSIERY

Odd sizes and shades. 200 pairs 69c

SLACK SUITS—SPECIAL

$6.95 and $9.95

ODD SPORT JACKETS

Sizes 14 and 16 . . . $6.95

FOUNDATION GARMENTS

Combinations and girdles in odd sizes ½ Price

THOMPSON & DYNES

The Women's Specialty Shop

Dairy Pool MILK

There Is None Better!

Phone 28104

or Ask the Driver

HAIR-COMB TONIC

For Dandruff

Distributors

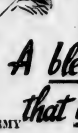
Alberta Barber & Beauty Supply Company, Edmonton

"SMART FASHIONS THAT COST YOU LESS"

FRANCES Style Shoppe

9727 Jasper Avenue

LEROY "ADORATION"



Permanents

For Limited Time Only

$7.50

Reg. $10.00 Value

LEROY BEAUTY SALON

10158 Jasper Ave., Phone 27272

Today were using *blended* shortening

says Martha Logan

MARTHA LOGAN: It's nutrition so important it's really *exciting* to know that this new *blended* Jewel is nutritionally more valuable.

BETTY: I'd say so! It certainly creams easily, Miss Logan.

MARTHA LOGAN: Doesn't it, Betty? Careful, Jane, only *one* cup of sugar in this recipe . . . chop up the banana now!

JANE: My, it's a good thing Jewel *blends* so well with everything! I mean we wouldn't want to waste these good things, would we?

MARTHA LOGAN: Certainly not! In wartime, we must never risk spoiling anything we cook. Remember, girls, what I told you before about Jewel . . . it's risky to pay less . . . needless to pay more.

Clip out and try this sugar-saving Jewel recipe for

LIGHT BANANA CAKE

1½ cups sifted pastry flour, or 1⅓ cups sifted all-purpose flour, 2 teaspoons baking powder, ½ teaspoon salt, 5½ tablespoons Jewel Shortening, ½ cup fine granulated sugar, 2 Brookfield Eggs, 1 cup finely-chopped banana, ½ cup milk, 1 teaspoon pure vanilla.

Measure flour and add baking powder and salt. Cream Jewel slightly and gradually blend in sugar. Beat and add eggs, then add banana, blending ingredients alternately with milk, combining after each addition and including vanilla with last of milk. Turn into greased and floured 8-inch square pan. Bake in moderate oven, 350°, 45 minutes.

Lighter cakes, flakier pie crusts are the reward for using the new *blended* Jewel. It creams faster, blends better and, of course, is odourless and tasteless in cooking. Send 10c and a carton top for the fascinating Jewel Recipe Book and get a pound of Jewel in the familiar red carton! Swift Canadian Co., Limited.

SWIFT'S Jewel SHORTENING IT'S BLENDED

Have you tried the new SWIFT'S SALUTE THE ARMY *A blended shortening that blends better . . .*

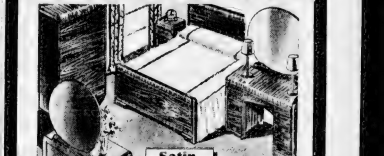
STERLING SATURDAY SPECIALS



3-Piece Chesterfield Suite

$99.50

A good looking and a comfortable suite featuring quality construction throughout . . . excellent tailoring . . . and generous proportions. Available in wine shades all over or with green or blue contrasting chairs. A 1st-of-the-month special at a price that is hard to beat. STERLING BETTER VALUE.



Satin Walnut 4-Piece

BEDROOM SUITES

$59.50

A bedroom suite that is priced really low but looks exceptionally well! Four pieces in all, consisting of Vanity with round tilting mirror, roomy chest of drawers and streamlined Bed with solid ends. This value affords you the opportunity to refurnish your bedroom at low cost. STERLING BETTER VALUE, $59.50.

Studio Lounge

A studio lounge that is easily convertible into a comfortable double bed or two single beds. Take your pick of colors. Cushions and mattresses are spring-filled for comfort and long life.



Reg. $45.00 Value, Friday and Saturday

$36.50

6-Piece Breakfast Suite



(As Illustrated)

Here's a distinctive kitchen suite with a natural finish . . . priced so low that it is an amazing value. It will fit into the model kitchen perfectly. Suite includes Buffet, Extension Table with board leaf and 4 modern chairs. Exactly as illustrated

$49.95

STERLING FURNITURE Ltd.

Corner Jasper Ave. and 98th St. Phone 21666

"Out of the High Rent District to Save You Money"

Insist On the Best . . .



GLENDALE BRAND ONE POUND

CREAMERY BUTTER

At Your Grocers

Edmonton Bulletin
Alberta's Oldest Newspaper
CHARLES E. CAMPBELL, Owner and Publisher.
JOHN HOWEY, Editor
HAROLD L. WEIR, Associate Editor
H. [illegible] RAMMOND, Managing Editor.
ROBERT J. ROBB, Business Manager.
THOMAS N. JOWAN, Advertising Manager.
H. E. BENDICKSON, Circulation Manager.

Subscription price: Daily by carrier, 50 cents per week. Daily by mail in Canada, one year, $6.00; 6 months, $3.25; 3 months, $1.60. Saturday edition by mail in Canada, $2.50 per year. Daily by air mail in North West Territories including Goldfields, Saskatchewan, $10 per year. Daily by mail in United States one year $12.00

CLASSIFIED WANT AD DIRECTORY

1 to 14 ANNOUNCEMENTS
Births, Engagements, Marriages, Deaths, Funerals, Cards of Thanks, In Memoriams, Florists, Coming Events, Lost and Found, Personal, Travel
15 to 29 Employment
21 to 23 Business and Professional Services
27 [illegible] Services.
28 [illegible]
29 Chinese Building etc.
34 to 42 Financial
43 to 44 Real Estate.
45 to 48 Financial
49 Taxis and Garages
50 to 52 Auto Accessories and Service
53 Trucks and Trailers.
54 New Car Bulletin.
55 Autos Wanted
56 Autos for Sale
59 Semi-Display.

ANNOUNCEMENTS

Births 1

[illegible]

Deaths 4

THE [illegible]

Kaodol for Indigestion

[illegible]

Funerals 5

DR WILLIAM ARTHUR SCANLON

[illegible]

EMPLOYMENT

Help Wanted Female 15

[illegible]

WAITRESSES
APPLY
MERRICK'S
612 Jasper Ave.

[illegible]

[illegible]

Cards of Thanks 6

As a service to readers the Bulletin has prepared a booklet of correct wordings for "Cards of Thanks." It is free upon request. Call, write or phone

In Memoriam 7

To assist readers in preparing "In Memoriam" notices, the Edmonton Bulletin has prepared a booklet in which some very appropriate verses. It is free upon request. Call, write or phone for a copy.

In loving memory of our dearly beloved wife and mother, Barbara Cushenahan, who departed this life July 2, 1910.
Sweet memories will linger round her,
Time cannot change them, nor can it change
Mem[illegible]
Memories fond and true.
Yes, I may come, cannot
Our loving remembrance of you.
—Sadly missed by your loving husband and family.

Florists 8

PIKE & CO

FLORAL designs, fresh cut flowers every day. Phone 27565. Ewe Block, 109 Jasper Ave.

WALTER RAMSAY LTD.
CUT FLOWERS, PLANTS.
GENERAL DESIGNS
10324 Jasper Ave. Ph. 23468

ALLENDALE Greenhouses Wreaths, Crosses, Cut Flowers. Phone 21461. Stalls 3, 4, City Market

Lost and Found 12

LOST—Small black and white puppy; child's pet. 8241 108 Ave.

THE following articles were found on the city street cars:

THURSDAY, JULY 2
Lady's gold watch and chain, gloves, hatpins, suit, change purse, child's purse, with money in, two parcels of umbrellas, magazines, shopping bag. Ph. 23506.

Personal 13

WANTED — OLD MUSKRAT COAT [illegible]

SINGLE room for invalid with nurse's care. Ph. 21944.

BUSBY PHOTO STUDIO
10426 Jasper Ph. 21443

ASTROLOGY, amazing true reading and unbiased advice, 10c only. Dept. 2, Duke-west Crescent, B.C.

LADY wants friend, companion, [illegible] proposition, good [illegible] No petty words $500 Box 37, Bulletin.

RED hose reaches, guaranteed extermination from chinches. Ph. 27800. Ovetho. Reliable sprays and powder.

Kaodol for Indigestion

[illegible]

CORRESPONDENCE Dental Laboratory, J. Bradburn - Thompson Blk. Opp. Metropolitan Store. On vacation July 1-15

FUMIGATION—Hedbuzz roaches, [illegible] Burch Chemical Co. 10 161 Ph. 22211

BED BUGS
AND all insects exterminated Riess Products Co., 96016 102 Ave. Satisfaction guaranteed. Established 1907. [illegible] 23506

[illegible] Phone 10128

[illegible] Personal and Social Printing. Engagement Supplies Wedding [illegible] Exacting Taste and Refinement. CITY CITY PRINTERS LTD. [illegible] Ph. 24434

Help Wanted Female 15

CITY or country girl for general housework. 9931 114 St. Ph. 21704

WANTED — Waitress. Apply Royal Cafe.

EXPERIENCED cook also waitresses. 10107 Jasper Ave.

EXPERIENCED tension reader for [illegible]

LADY taking baby, must sleep, one to cook for until harvest, no outside work, wages $20 month. Apply 10 to one small child. C. W. Huff, [illegible]

WANTED housekeeper at once. Apply [illegible] Edson, Alberta.

WAITRESS experienced, for Edson [illegible] Edson. Transportation

WAITRESSES
APPLY
MERRICK'S
612 Jasper Ave.

WANTED immediately — Experienced cook, dining room, for Three Hills Hotel. Ph. 24290.

[illegible] immediately, a housekeeper [illegible] no [illegible] 9931 [illegible]

[illegible] Alex Murray, box 144, Wetaskiwin, Alta.

WANTED by widower and son on farm, elderly respectable Catholic housekeeper; $15 per month. Apply Thund, R.R. 2, Camrose

HOUSEKEEPER for farm, close to [illegible] State particulars and wages [illegible] Alta.

WANTED—Girl and assistants, must [illegible] appearance, also ability, splendid opportunity. Apply mornings. Suite [illegible]

[illegible] I'm partly invalid [illegible] Permanent if suited [illegible] Alta.

WANTED—Girl for general housework in family of two. Apply 10 Hector Close [illegible] P.O. Box 124, Riverview, Alta.

Help Wanted Female 15 (Continued)

2 GRADUATE nurses are required at once. Salary $60 per month, plus maintenance and uniform. Hospital 20 bed hospital. Apply to Wm. Hallins, Sec.-Treas., Myrnam, Montreal Hospital, Myrnam, Alta.

EXPERIENCED country girl for general house; good wages. Ph. 72210.

INTERESTED in Track and Field? For particulars of August 3rd meet write Box 37, Bulletin

Help Wanted Female Inst. 15A

ATTENTION GIRLS
GREAT DEMAND—GOOD WAGES FOR NO FASHION TRAINED HAIRDRESSERS
Clean, dignified, professional work. We have secured the Bulletin Dept. to help finance training for those requiring financial help on interest charge. Pay after employment plan.
War conditions have caused great shortage of Hairdressers. Why not train for such a profession? Write or Call Today for FREE LITERATURE AND INFORMATION.
Nu-Fashion Beauty School
10057 Jasper Ave., Edmonton.

Help Wanted Male 16

NOTICE
THE advertisements below are subject to the following conditions provided for by Order-in-Council:
"Applications will not be considered from persons in the employment of any firm, corporation or other employer engaged in the production of munitions of war, war equipment, or supplies for the armed forces unless such employer is not actually employed in his usual business. Merrick's, 10112 Jasper.

WANTED — Experienced couple for mixed farm. Good milker and teamster. Woman housework. Separate wages required. Mrs. J. Burton, [illegible] Alta. B.C.

TRACTOR mechanic, steady work, must have $300 Box 38 Bulletin.

WANTED — Experienced bartender, middle aged or military exempt. Country. Write Three Hills Hotel.

RELIABLE willing worker, splendid opportunity for advancement, older men preferred. Apply 351 Birks Bldg., 9-10 a.m., 7-8 p.m.

GENERAL farm hand, able to milk, young wages steady. Box 12, Bawlf, Alta.

BODY and fender man, and painter [illegible] Shiell, corner Second Auto Body Works, Calgary.

WANTED

AT ONCE

Laborers and Millhands

FOR PAPER MILL AT OCEAN FALLS, B.C

Experience not necessary . . . Interesting work . . . Good pay with plenty of chance for advancement.

For full particulars see

PACIFIC MILLS LTD.
EMPLOYMENT AGENT
(Mr. George Brooks)
AT THE
CORONA HOTEL
Edmonton
Alberta

BUSINESS and professional nurses are kindly requested to get in touch with the Canadian Legion, Edmonton Branch No. 1, when requiring the services of a man to fill a position, please call the Memorial Hall, Ph. 25221, between 9.30 a.m. and 5.30 p.m. Ph 24048 from 6.00 p.m. to 11.00 p.m.

WANTED—Millhands and bushmen. Apply to Children Employment Office, 10108 Jasper Ave.

MEN Wanted—Bushmen, pulpwood [illegible] were work and monthly [illegible] Ontario and Minnesota Pulp and Paper Company (formerly Keewatin Lumber Company), Kenora, Ontario. Wages, piece cutting, $4.00 cords; every month. Monthly men $2.10 per day up with board. Fare advanced from Winnipeg. Ware rates approved by Provincial Ware Board. Apply to W. Caron, 203 Higgins Ave., Winnipeg, Man.

Help Wanted Male Inst. 16B

SUBSCRIPTION agents, 100% commission. Apply Circulation Department, Farm and Ranch Review, Calgary, Alberta.

Welders Needed Why?

The shipyards are building ships as never before. The army is placing all their men with mechanical training in the different departments. Increments pay. Prepare yourself for promotion and better pay. Inquire about Chicago Voca- [illegible] 30-day welding course in Edmonton. Also teaching automotive and diesel engines.

C. V. T. C. School
12320 102 Ave. Edmonton Ph 81161

COMPLETELY AUTHORIZED
Oxy-Acetylene and Electric WELDING COURSES
One complete outfit for each student
WELD-RITE WELDING SCHOOL
[illegible]

Medical Welders

Kingsway and 101 St. — Ph. 22859

THE Bulletin is glad to aid its Want Ad readers by answering any inquiry [illegible] to any advertisement on these pages. Please address inquiries to Box No. [illegible] Ad. (Advertisement) Department, Edmonton Bulletin, or phone 26121. [illegible]

Teachers Wanted 18

MALE teacher wanted for Grades 7, 8 and 9, able to teach Physical Training, Book-keeping and Typing. Salary according to school inspector's rating, experience, qualifications, before July 15, to Wm. McKinley, Vegreville School District, No. 1906.

WANTED—Two experienced Public School Boys, lady teacher for Grade 4, male teacher for intermediate school. Qualified to take charge of school orchestra, physical training and typing. Apply stating experience, qualifications, salary as per schedule. Applications, with copies of school inspector's reports, to be forwarded, not later than July 15, to W. McIntyre, Vegreville, Alta.

WANTED—Teacher Grade I to VI inclusive, also teacher for Grade VII to IX inclusive. State salary expected. Also if qualified to teach General Science, Household Duties. No. 214. D. H. Walker, Sec.-Treas.

WANTED by Wainwright School District No. 1, male teacher to teach Grades 9 and 10 and General Shop. Salary $1,200 for right man. Also inspects. Salary according to high school grade. Applications stating age, religion and experience and with copies of testimonials to inspect. to C. H. Heim, Sec.-Treas., Wainwright, Alberta.

Teacher Wanted

An experienced female teacher to teach grades 5 and 6. Salary as per schedule commencing at not between $850 to $1,000, depending on qualifications and experience. Send application stating age, marital status, experience, special qualifications. At least two testimonials as to character and recommendations and telephone number if possible to inspector. Address Sec.-Treasurer Clyde Cote, S.D., No 87 Clyde.

PROTESTANT teacher wanted for Wembley high school. Basic salary $1,200. Duties commence Aug. 1. Apply Rhea McLean, Wembley, Alta.

WANTED—High School Principal for Athabasca High School. Must be duly qualified to teach Science and Mathematics as per schedule and have military exemption, desired—salary $1,800 to $1,700 plus travelling and living bonus of $6.00 and $14.00 per week during the course. Begin September 1, 1912. Applications to be in by July 12, 1912. David Tervillin, secretary-treasurer Foremost School District, No. 5, Foremost, Alberta.

WANTED—Teacher for Sunshine Valley S.D. No. 2129. Salary $700. To begin Sept. 1st. Apply D. W. Shaw, Sec.-Treas., Moose Portage, Alberta.

ATHABASCA SCHOOL DIVISION Requires a number of teachers. Specially selected schools for Normal-trained men. Apply stating salary desired. J. A. MacIntyre, Sec.-Treas., Athabasca.

BANFF

The Board will consider applications on July 9th, for the following positions:
1. Primary Teacher with Music qualification.
2. Intermediate Grade VII and Girl's P.T. and Social Studies.
3. Intermediate Grade VIII (substitute position) Art, Music and English principal.
4. Home Economics (part time) and Third Year Public School Subjects, Music and Geology.
Salaries per schedule. Attach copy inspector's report and mail to Board of School Trustees, Box 213, Banff.

TWO Hills School Division, No. 21, will make appointments July 8. Application form, may be obtained by writing secretary. Salary according to schedule. Qualified to teach Public school, $1,140 plus school. Apply to E. A. Bolda, sec.-treas., Tan Hills, Alberta.

THE St. Paul School Division, No. 45, invites applications for the rural schools, many of them bi-lingual. Applications to be filed as details about vacancies, enrolment, grades, teacherages, distances etc., obtainable from secretary. Salary as per schedule. Submit inspectors' reports. Jos. C. M. Le Seller, Sec.-Treas., St. Paul, Alberta

WANTED—Teacher for Public School Grade IX and Short Course Science IX and XII, options Geology preferable. Salary as per schedule. Apply to inspector's report with application to E. Fraser, Secretary-Treasurer, Macleod Public School, Macleod, Alberta.

HIGH school assistant teacher wanted for the Beaverlodge Village school district No. 2341. Must be a specialist in English and Social Studies and capable of teaching All Salary according to schedule. N. D. McFarlane, Secretary, Beaverlodge, Alta.

THREE TEACHERS WANTED
For Jasper School District, No 2062. One principal teacher for 4th Class salary $1,100 per annum. Two intermediate teachers, salary $1,250 one to teach shops Applicants state experience, qualifications, references and other subjects. Salary increment paid as per schedule. M. L. Taylor Sec.-Treas., Jasper.

Sits. Wanted Female 19

RELIABLE woman want, day work or by hour. Ph. 24290 after 6 p.m.

LADY desires work, day or hour. Ph. 24290.

JUNIOR stenographer, Grade 12, college graduate. Immediately. Ph. 24290.

GIRL Grade XI, one year's training in bookkeeping and typewriting. Desires some junior office work. Box 66, Bulletin.

Sits. Wanted Female 19 (Continued)

WANTED — Dressmaking, alterations and fur work. Ph. 23014.

JUNIOR stenographer, some experience, desires position. Ph. 21703

YOUNG girl will care for children, day or evenings. Ph. 23066

WANTED—Sufferers of nervousness, insomnia, insomnia, tired feeling, nagging, Ph. 26341

EXPERIENCED Scandinavian girl desires housework. 9527 103A Ave. Ste 11.

WOMAN wants some to [illegible] cook for Good reference. Address care E. Lawrence. 9611 101A Ave.

Sits. Wanted Male 20

BUILDING, repairs, all classes insulating, painting, odd jobs. Ph. Box 2000 [illegible] 24318

EXPERIENCED painter, decorator, all-round roots repaired and painted, alterations. Ph. 42772 12719 119 St.

WANTED by elderly man, gardening, hedges, etc. Ph. 32189.

WANTED by veteran first war, position, light, clean for good [illegible] experience or handy man in any [illegible] reference. Box 53 Bulletin.

CARPENTER, cabinet maker, hardwood finishing, all kinds estimates free. Ph. 26190.

PIANO player, desires permanent work. Office preferred. 12538 13th St.

DIRECTORY

Professional Services 21

PHYSICIANS AND SURGEONS

BELL, Dr. Irvine, F.R.C.P., Internal Medicine. 620 Tegler Bldg. Ph. 21431

BOULANGER, Dr., physician & surgeon. Office Boulanger Bldg. Ph. 22000

GOLDING, Dr. Fulton, surgery, special diseases 248 Birks Bldg. Ph. 23024

ORR, Dr. Harold, Diseases of the Skin 329 Tegler Bldg. Ph. 24369-32222

MACKIE, Dr. W. M., F.R.S.E., M.D., Surgeon, diseases of women. 723 Tegler Bldg. Ph. 26011, res. 24363

BOISSONNEAULT, Dr. E., physician, surgeon and maternity. 247 Birks Bldg. Ph. 21612

DENTISTS

COLMAN, DR. F. S., Dentist. 400A Tegler Bldg. Ph. 20824

LOWTHER, DR. JOHN, S., Dentist. Office 702 Tegler Building. Ph. 21583

MacLAURIN, Dr. I. D., dental surgeon. 403 Tegler Bldg. Ph. 24441, res. 32533

EYE, EAR, NOSE AND THROAT

DR. J. F. CHAPPELLE
Also "Spectacle Examinations"
215 Empire Blk. Ph. 26040, res. 81228

OPTOMETRISTS & OPTICIANS

IRVING KLINE
Registered optometrists "Where poor eyes look good glasses make." 10117 Jasper Ph. 23582

BARRISTERS AND SOLICITORS

GEALD O'CONNOR, K.C.
1 National Trust Bldg Ph. 23141

Business Services 22

BULLETIN PRINTERS
9616 101A Ave. Ph. 24434
Edmonton Junior Stamp Co. Ltd.
10037 101A Ave. Ph. 26927

FURS repaired, restyled, relined. C. Andersen, 1004A St. Ph. 24221

COSTUMERS

TUXEDOS FOR RENT
Edmonton Masquerade Parlors

Educational Services 23

DANCING TEACHERS

JUNEAU SCHOOL OF DANCING
Specialties in Ballroom, Tap, Acrobatic and Ballet dancing. 9310 Jasper Ph. 24338

VIOLIN TEACHER

WALTER Holdsworth, violin teacher, graduate of Vienna Conservatory Ph. 29275.

Household Services 26

AUCTIONEERS

MUNTON, C. The Market Auctioneer Ph 23534 10224 99 St., opp. Civic Blk

WINDOW CLEANERS

DORY'S WINDOW CLEANERS
10017 105 St Ph 24484

Repairs 27

FOR radio and refrigerator service call RADIO ELECTRIC SERVICE CO. 9820 Jasper Ph. 22622

ADAMS RADIO
REPAIRS ALL RADIOS AND APPLIANCES
General Electric Headquarters
10318 Jasper Ph. 21744

ALAMO lawn mowers repaired, $2. Watches $1.00. Schaag, 3 Benson Block, next Hialto upstairs.

FOR QUICKER RESULTS
at
LOW COST
USE A
BULLETIN WANT AD
PHONE 26121
An expert AD. writer will help you prepare your copy.

FOR WANT AD SERVICE PH. 26121—We Will Charge It

CLASSIFIED WANT AD RATES

1 to 2 days	1c a line
(Minimum 25c)	
3 to 5 days	9c a line
6 to 25 days	7c a line
For above rates, ads. must run consecutively. Count average five words to each line	

SITUATIONS WANTED MALE OR FEMALE
15 words, 1 day 25c
15 words, 3 days 35c
15 words, 6 days 50c
Minimum charge 25c, paid in advance.

RENTAL ADS
10 words, 6 days 50c
15 words, 6 days 75c
20 words, 6 days $1.00

SWAP ADS
15 words, 1 day 25c
15 words, 2 days 35c
15 words, 6 days 50c

CLASSIFIED DISPLAY
1 insertion One per col inch
6 insertions, any one One per col inch
Special rates on contract basis given on request

The Bulletin endeavors to print only truthful advertising and will appreciate attention being called to any advertising not conforming to the highest standard possible.

NOTICES
Births, Engagements, Marriages and Deaths, $1.00 per insertion
Funeral Notices, 1c per word; $1.00 minimum
Card of Thanks, and In Memoriam Notices: $1.00 per inch.

REGULATIONS
No ad accepted for less than two lines
Advertisers desiring not to reveal their identity may have replies addressed to a Bulletin Box Number and if you wish there forwarded to an address an additional charge of 10c will be made for this service

FOR WANT AD SERVICE PH. 26121—We Will Charge It

Repairs 27 (Continued)

WE SHARPEN
LAWN MOWERS AND ALL GARDEN TOOLS
With New Machine Surgical Instruments, Saws, Tools, Scissors, etc. All work guaranteed.
JASPER GRINDERS
G. SEGATTI
10123 99 St Edmonton

TENNIS racquets repaired and restrung. Cottle, rear 10129 100A St Ph 27052

LIBERTY MACHINE WORKS
Machine work, welding of all kinds, engine repairing and gear cutting. 10247 103 St Ph 22048

WHY buy new furniture? Guaranteed upholstering, reconstructing, Chesterfield lounges, chairs, inner spring mattresses. Called for, delivered. Ph 26498

AWNINGS
NORTH WEST TENT & AWNING
9221 Jasper Ph 22816 Venetian Blinds

Home Building and Renovating 28

CONTRACTORS

RAE, R. H., Home building and general contracting. 1506 96 St. Ph. 72585

ESTIMATES for insulating, 10929 83 Ave. Ph. 32680, between 7-8 p.m.

LEVELLING, excavating and trucking. Ph. MacDonald, 73619 after 6 p.m.

BUILDINGS raised, foundation repairs and alterations. Estimates free. Ph. 22030

POOLE Construction Co., Ltd., building, alterations, repairs, valuations Ph. 24441

BUILDINGS raised and moved. General concrete work. Free estimates. Sand and gravel. Phone 31112

BULLETIN WANT ADS reach a ready market for private buyers. Ph 26121 for Want Ad service

LUMBER

WE cater to the householder and his lumber requirements. Ph. 24165. Civil Service Cash Store.

FOR ALL BUILDING SUPPLIES Call the Lumber Number 23236
Armitage - McBain Lumber Co. Ltd.

A WORD TO THE WISE
Make Your Selection Early From Hayward's Car of
HARDWOOD FLOORING
Just Unloaded!
1st and 2nd Grade Oak Flooring, 1st Grade Red and Maple Flooring. Prime Birch and Birch Flooring. Another Car in Transit.
HAYWARD
LUMBER CO LTD
Phone 26155. Edmonton

DOORS
In Nicely Assorted Sizes
At Your Disposal
BEAVER (Alta.) LUMBER
10169 103 St. Ph. 24525

ROOFING

ONLY the rich can afford a poor roof. Devine & Muir's roof problems. Ph. 33732. The Improving Canada Co.

HOUSE MOVERS

BUILDINGS moved, raised, foundations built. Buildings bought and sold. Ph. Mahaffey Agency, H. J. Marks, 10748 114 St. Ph. 25436.

PLUMBING AND HEATING

H. KELLY & CO. LTD
"Economizing and Heating Engineers" 10041 101A Ave. Ph. 21644-21665

TRUCKING

General trucking
Capital City Service Station
10430 Stony Plain Road Ph. 23374

FOR SALE 30

MISCELLANEOUS

GOOD Findlay, coal and wood range, cost $70, sell $30. Ph. 32712.

TENT and camp stove, roll spring. Ph. 24391.

$50 BUYS lovely seal and sable coat and collarette. Ph. 22902.

ALMOST new coal range, trade for gas range. Ph. 22306.

THE FARMERS' SERVICE
Grocery Headquarters
LOWEST PRICES
HENRY WILSON
99 Street, Opp. Market Square

FOR expert electrical service phone 21072 MacKillop Electric Company.

GET your Tripoli, one per gal. Tripoli Ltd. 9603 109A Ave. Ph. 25355.

RYAN Bros. Frigidaire case, 10 ft. long, oak finish, suits meat market, scale, platters, etc. 12-gauge hammerless shot gun. 9904 102 Ave. Ph. 23537.

BICYCLES repaired, lawn mowers sharpened. Jerb Webb, 10704 Jasper Ph. 23382.

9 VOLT 8 tube reconditioned Ariadne battery mantel radio $29.50 less battery

Wade & Richards
10168 102 St Ph. 26421

FURNITURE

2-Piece wine chesterfield suite, $69.00
2-piece taupe chesterfield suite $59.00
3-piece chesterfield bed suite $45.00
Solid oak dining suite $9.50
NATIONAL HOME FURNISHERS
Phone 24165 10127 Jasper Ave.

SPECIAL—Solid oak dining room suite $29.50
Heavily 3-piece chesterfield suite $48.50
Walnut finish Sonnet desk $9.50
DANSON'S FURNITURE

ALL kinds of household furniture, tools, etc., bought for cash. Charles Munton Auctioneer Ph. 22964

OFFICE AND STORE EQUIPMENT

STANDARD and portable typewriters for rent. Pearson Typewriter, 10119 100A St.

TYPEWRITERS, new and rebuilt, repairs, rentals Underwood - Elliott Fisher, Ltd. Ph. 21774

[illegible] Adding Machines specially trained for [illegible] will do more than receive your advertisement, they will help you write it. They will send you word at so that it will [illegible] you the earliest possible RESULTS and save you time and money.

FOR SALE 30 (Continued)

SPORTING GOODS, HUNTERS' SUPPLIES

SPORTING goods, bicycles, bicycle repairs. Key Cut Outfit Cycle, Ph 31181

SPORTING goods, hunters', trappers' and prospectors' supplies. Modern style guns. Uncle Ben's Exchange, 10136 101 St. Ph. 22037

VACUUM CLEANERS

AUTHORIZED Premier Vacuum Cleaner Service. Repairs guaranteed 10032 Jasper Ave. Ph. 23534

PIANOS, MUSICAL INSTRUMENTS

WE REPAIR MUSICAL INSTRUMENTS
Robinson & Son
10247 Jasper Ph. 21436

PIANOS bought and sold. Highest prices paid. Gerhard Heintzman Pianos for sale. Jones and Cross, Ltd.

ORGANS

BELL chapel organ, 4 sets, nice shape, $28.00. Several new and used organs at the right price. The Alberta Organ Shop, 10050A 103A St.

Fuel 30A

HARDITE COAL & WOOD CO.
Phone 24165 for Load of Good CLEAN RIVERDALE COAL

Machinery and Pipe 31

BOYCHUK Tractor Parts Ltd. Used tractor parts. 10315 96 St. Ph. 23042

RECONDITIONED 3-plow tractor, 30-60 H.P., new overhaul, $1111 12 Ave.

15-30 McC-D, tractor, Robin Att., $570
Also 1 Bull-Dog tractor, $225
CHAS. A. ANDERSON, 10107 100A St.

16 FT. McCormick-Deering power binder and 6-foot mower, $125. Box 2

BAND Reaw "Hespeler" 4 blades Drew Machine Shop and Foundry, Hespeler, Ontario. Chainett tractor, recently dismantled John Deere model D tractor, overhauled by Case miller. M. C. Hammond, Tofield, Alta.

PIPINGS, fittings, well casings, corrugated iron. Ph. Ewe Block.

SUTHERLAND LTD.
10212 105 St Ph. 23656

To Our Customers:

While we do not encourage unnecessarily hurrying a sale in order that HARVEST EQUIPMENT will not be available for every customer. At present we are in a position to serve you with a new machine or reconditioning your present machine at our new address:

10124 99 St.

We will carry a full line of parts to assure you the fastest possible service.

W. D. Wasmuth, Agent
JOHN DEERE PLOW CO., LTD.

DeWALT Saw and Woodworking Machines. Newest types available from direct factory representatives for Canada. Quotations gladly furnished on application. DeWALT Chisler Corporation, Ltd., 402 West Pender St. Vancouver, B.C., Agents.

NICHOLS BROS., machinists, brass and iron foundries; general repairs a specialty. Mfg. of sawmill, power transmission; belting, boiler fitting, etc., also saws hammered, gummed and filed. Ph 21861. 10103 95 St.

PLUMBING and heating supplies; new and second hand material for sale and sale. Blacksmith and transmission supplies, iron and steel. Ph. 21306.
EDMONTON JUNK CO.
Cor 96 St and Jasper Ph 24043

WESTERN Junk Co. Pipe and metal dealers 10213 97 St. Ph 24648.

Farm Supplies, Stock 32

HAY—GRAIN AND FEED

WANTED FOR IMMEDIATE SHIPMENT
200 Tons No. 1 Timothy Hay, 100 Tons No. 1 Upland Hay, 100 tons No. 1 Upland Hay. Ph. 24 or write quantity offered for sale to

A. R. Kendrick
Dickinsfield, Alta.

Grass Seeds
Clovers, Alsike, Hay and Pasture mixtures. Government inspected. Write
CAPITAL SEED & POULTRY SUPPLY
10189 99 St. Edmonton, Alta.

POULTRY AND SUPPLIES

EGG PRICES
Following are our paying prices for unplucked eggs. Loss Edmonton, subject to change without notice:
GRADE A LARGE 26c
GRADE A MEDIUM 24c
GRADE B STANDARD 22c
Highest Prices for Potatoes
Edmonton Produce Co. Ltd.
9516 102 Ave Ph No 16 Ph 22963

BABY CHICKS

PRINGLE Electric Hatcheries for quality Baby Chicks. Feeds and supplies. 10127 103 St. Ph. 21234.

HAMBLEY'S ELECTRIC CHICKS
Hambley's Leghorns are real egg machines. All from Government approved flocks, culled strictly. Leghorn pullets, cockerels, heavy breeds. Order early. Immediate delivery.
H. J. Hambley Hatcheries
Ph. 24231 10132 99 St
EDWARDS POULTRY FARM AND HATCHERY
8015 81 St Riverdale Ph. 33147

BABY chicks brooder stoves feeders and fountains, poultry remedies, poultry feed
Send for illustrated catalogue
R. S. Johnson's Hatcheries
10172 98 St Ph 22216

LIVESTOCK

ONE fresh Holstein cow, heavy milker, one Shorthorn cow, 12532 82 St Ph. 21202

HORSES wanted for 100 feed, highest market prices. Red Top Products Ltd., 9810 125 Ave Ph. 33111

DOGS, PETS AND PET SUPPLIES

REGISTERED two months male English bull dog. 9902 Whyte Ave. Ph. 33111

COLLIE Mount Regulated Kenne's, 12214 97 St. Have your dog trained and sold while on vacation. Absolute cleanliness. Ph. 24711.

Wtd. Miscellaneous 33

MISCELLANEOUS

BUYS: Drapery beating and machinery tools, dishes, bicycles, cloth, coats, [illegible] Ph. 32855 [illegible]

WE will buy fall household or [illegible] and full line farm equipment. Frank Ball Agencies
416 Empire Block Ph. 24119

WE buy and sell household goods of every description. J. H. Reed Auctioneer, 9501 Jasper Ave. Ph. 21230

WANTED—Metal Clothing, Skates, Bicycles Musical Instruments, Cameras, Electric Fan, Stove. Ph. 21774 [illegible]

CASH for your [illegible] Ph. 24441 [illegible] Ave. opp. Masonic [illegible]

Wtd. Miscellaneous 33 (Continued)

SPORTING goods, bicycles, bicycle repairs. Key Cut Outfit Cycle, Ph 31181

SPORTING goods, hunters', trappers' and prospectors' supplies. Modern style guns. Uncle Ben's Exchange, 10136 101 St. Ph. 22037

VACUUM CLEANERS

AUTHORIZED Premier Vacuum Cleaner Service. Repairs guaranteed 10032 Jasper Ave. Ph. 23534

PIANOS, MUSICAL INSTRUMENTS

WE REPAIR MUSICAL INSTRUMENTS
Robinson & Son
10247 Jasper Ph. 21436

PIANOS bought and sold. Highest prices paid. Gerhard Heintzman Pianos for sale. Jones and Cross, Ltd.

ORGANS

BELL chapel organ, 4 sets, nice shape, $28.00. Several new and used organs at the right price. The Alberta Organ Shop, 10050A 103A St.

Fuel 30A

HARDITE COAL & WOOD CO.
Phone 24165 for Load of Good CLEAN RIVERDALE COAL

Machinery and Pipe 31

BOYCHUK Tractor Parts Ltd. Used tractor parts. 10315 96 St. Ph. 23042

RECONDITIONED 3-plow tractor, 30-60 H.P., new overhaul, $1111 12 Ave.

15-30 McC-D, tractor, Robin Att., $570
Also 1 Bull-Dog tractor, $225
CHAS. A. ANDERSON, 10107 100A St.

16 FT. McCormick-Deering power binder and 6-foot mower, $125. Box 2

BAND Reaw "Hespeler" 4 blades Drew Machine Shop and Foundry, Hespeler, Ontario. Chainett tractor, recently dismantled John Deere model D tractor, overhauled by Case miller. M. C. Hammond, Tofield, Alta.

PIPINGS, fittings, well casings, corrugated iron. Ph. Ewe Block.

SUTHERLAND LTD.
10212 105 St Ph. 23656

To Our Customers:

While we do not encourage unnecessarily hurrying a sale in order that HARVEST EQUIPMENT will not be available for every customer. At present we are in a position to serve you with a new machine or reconditioning your present machine at our new address:

10124 99 St.

We will carry a full line of parts to assure you the fastest possible service.

W. D. Wasmuth, Agent
JOHN DEERE PLOW CO., LTD.

DeWALT Saw and Woodworking Machines. Newest types available from direct factory representatives for Canada. Quotations gladly furnished on application. DeWALT Chisler Corporation, Ltd., 402 West Pender St. Vancouver, B.C., Agents.

NICHOLS BROS., machinists, brass and iron foundries; general repairs a specialty. Mfg. of sawmill, power transmission; belting, boiler fitting, etc., also saws hammered, gummed and filed. Ph 21861. 10103 95 St.

PLUMBING and heating supplies; new and second hand material for sale and sale. Blacksmith and transmission supplies, iron and steel. Ph. 21306.
EDMONTON JUNK CO.
Cor 96 St and Jasper Ph 24043

WESTERN Junk Co. Pipe and metal dealers 10213 97 St. Ph 24648.

RENTALS

Rooms Wanted 45

WANTED—Home board, young man, $25. South Side Box 34, Bulletin.

Hotels 46

LOW prices weekly, daily, comfortable rms Collier Hotel, 9945 103 Ave.

Room and Board 47

COSY room, two meals, $18 monthly, 9803 104 St.

BOARD and Room, for students, close to Garneau and University. 11044 89 Ave.

CLEAN, front room, gentleman preferred. 9039 106 Ave. Ph. 21727

ROOM and board near University. Students, 10713 86 Ave.

ROOM and board, 9313 109 Ave. Ph. 23278

Furnished Rooms 48

COMFORTABLE [illegible] home. 9928 104 Ave.

CLEAN, airy room, suitable for gentleman or gentlemen, all conveniences, close to street cars. Immediate possession. 9910 96 Ave.

COMFORTABLE, well furnished room, close in. Phone 24153 [illegible]

ACCOMMODATION for 2 or 3 summer students, nurses. Breakfast optional, private beds, quiet home. Ph. 22042

REASONABLE [illegible] room suite or three rooms single, central 9442 104A St.

FURNISHED room, use of kitchen [illegible] Ph. 21844

LARGE bed-sitting room, near hospital, [illegible] breakfast optional. Ph. 24644.

LARGE room furnished with kitchenette available June 1st. For month. 10231 81 Ave. Ph. 30417.

2-ROOM suite, 1 large, 1 bedroom. Ph. [illegible]

SINGLE, comfy sleeping room, private home. 10593 107 St. Ph 21950.

Housekeeping Rooms 49

[illegible]

2 ROOMS, partly furnished, newly decorated, all new [illegible]

2 [illegible]

MAIN floor, light housekeeping room, all conveniences, suite or without, [illegible] Ph. 24644.

BRIGHT comfortable room, for gentleman [illegible] Ph. 22795.

BRIGHT [illegible] room, [illegible] 9928 104A Ave. Ph. 22950

BABBIE Block, 2-room suite, furnished or unfurnished. Ph. 24644.

LARGE, parlor, furnished, with sink; also 2 rooms. Ph. 24644.

FURNISHED housekeeping [illegible] close in. Ph. 2687

RIVERVIEW, apts. 10256 81 St.—Hot water, [illegible] and cold water Ph. 24737

Unfurnished Suites 50

BRIGHT 2 and 4 room suites, [illegible] sink, outdoor all conveniences. Ballantyne Block, 10124 103 St.

4-ROOM, bathroom, [illegible] Ph. 24644.

TWO rooms and [illegible] stove and utilities, $20 per month. [illegible] Ph. 24644.

4-ROOM unfurnished, 10748 92 St. Ph. 2042

3-ROOM suite, 926 Adults. Ph. 23704, 10726 106 St.

4-ROOM, upper duplex, [illegible] conveniences, partly heating stove, [illegible] $30. 10014 107 St.

DERWAS COURT
121 Street

One half block north of Jasper a fruit and confectionery and [illegible] dining room, kitchen and bedroom and bath. Fireplace. Laundry room $25.00, light extra

R. L. Greene & Kirkpatrick Limited
Rentals - Real Estate - Insurance
[illegible] Ph. 27183.

3 ROOMS, fully modern, private entrance, [illegible] Ph. 24119

4 R. brick, [illegible] $25 per month. Adults only. 9323 106A Ave.

Rosslyn Court
9629 105 St
SINGLE room [illegible] $15
[illegible] $25

[illegible] Ph. 24644

[illegible] Ph. 24644

Furnished Suites 51

TWO - ROOM, vacant August 1, 825 - 5th Ave and 111 St. Ph. 22994.

COMFORTABLE 2-room suite, fully modern. Adults. 10819 72 Ave.

2-ROOM, well furnished suite, garage available, adults. 10710 103 St.

TWO large furnished rooms, ground floor. 10432 112 St.

LOCKE APARTMENTS

11202 94 St. partly furnished suites, newly decorated. Reasonable, which include free light, water, gas.

Chauvin, Allsopp & Co., Ltd.
202 McLeod Blk Ph 21661

Suites Wanted 52

SUITE or light housekeeping room for two ladies. Near University or Riv. St. Bulletin.

2 - 3 ROOMS, widower, 2 children, wishes woman will care for children. Box 82, Bulletin.

Furnished Houses 54

7 - 8 rent to Sept. 1, 5-room lower modern in Highlands, frigidaire and garage, and good garden. Ph. 71190

Unfurnished Houses 55

SMALL two-room house. 12948 83 St.

MODERN four-room bungalow, 10761 82 St. $3,000 or rent $25. Adults. Ph. 33189, 7-9 p.m.

Stores and Offices 58

WANTED—Reliable party to rent and equip restaurant, now going up beside city dock. Great opportunity for the right party. Box 1432, Prince Rupert, B.C.

Resorts 61

SEBA cottage, July 11-18th and August. Ph. 33962.

LODGE furnished cottage, fireplace, Alberta Beach. Ph. 22001.

SYLVAN LAKE, cottages available first two weeks in July, last two weeks August. Ph. 31683.

ALDEN Beach, Gull Lake. Furnished cottage accommodating nine persons. Canoe. Lovely soil. Enquire ——

The Canada Permanent Trust Co.
Ph. 24229 10126 100 St.

SYLVAN Lake cottages, electric light, comfortably furnished. Ph. 31665.

FURNISHED cottage for rent. Seba Beach. Ph. 21646.

MA-ME-O Beach cottages, good beds, stove, pump, boats. A. Duncan, Ph. 26885.

MA-ME-O Beach, Small cottage, 14x16 Accommodates 4. Ph. 22761.

SYLVAN LAKE

Newly constructed and fully furnished suites by day, week or month.

SYLVAN COURT
Ph. x382 C. H. Cyr.

SMALL place, Alberta Beach, accommodate 3; rent $5. Ph. 83360.

MA-ME-O—For sale or rent, new 3-room log cottage. Furnished, boat, July 1 until A. Gustafson, Ma-Me-O Beach.

COTTAGE cabins, rooms, Mrs. A. K. Meyers, Tourist Inn, Sylvan Lake.

Houses Wtd. to Buy 65

DOCTOR, visiting, buying good home investment, cash. Box 84, Bulletin.

PAY $2,000 cash, 5, 6 rooms, South Box 62, Bulletin.

REAL ESTATE

Houses for Sale 66

$1,500—Garneau, bungalow, 5 rooms, University close. Ph. 22312

SELL house, large piano, garage, lot, also contents. 13259 116 St.

CASH—Bungalow, $2,400, 67 St., Highlands. Ph. 22512, (evenings 72403).

11233 71 ST. Attractive new stucco bungalow, fully modern, terms.

6 Rooms

McCauley and Sacred Heart School, $2,600 terms to good party. DUCEY with MAGEE & MACRAE Ph. 26276-25630

Houses for Sale 66 (Continued)

SIX room modern home, 2 lots, garage, taxes reasonable. 74th Ave. $1,900 cash. Ph. 22511.

FAIRVIEW — Lovely six-roomed residence, A-1 condition, close street car. $2,650, $1,500 cash. Occupied owner, Empire Agency, 201 Empire Bldg.

SHACK, barn, garage, horse, buggy, garden. $250. 8320 130 Ave.

HIGHLANDS: 4 room modern stucco bungalow, gas, corner leaving. $3,700 cash.

ROSSDALE: 4 room modern stucco cottage, basement, gas furnace, $1,750 $750 cash.

W. C. Rowe & Co.
10144 101 St. Ph. 24747-31772

Calder Bungalow

4 Rooms and bath, concrete basement, furnace, close in house and garage. One block to street car. Price $2,300.

Locators Ltd.
10061 100A St. Ph. 24632-34144

Delton, near 118 Ave.

5 Room cottage, water, sewer and bath, foundation, large lot fenced. Price $1,750, with half cash.

L. Winterburn
306 Agency Blk. Ph. 27744-32472

Calder

6 Room fully modern bungalow on lot and half. Hot water heated. Gravel street. Close to car line and school. $2,500 cash or will consider trade for 4 room bungalow in Norwood or Parkdale.

LAGE INVESTMENT AGENCIES
305 Moser-Ryder Block.

NEW four-room house, 11535 101 St. Call for appointment, 26586 or 83172.

8 Rooms, Close in
$2,000 Terms or Best Cash
Offer Possession

Nice comfortable, clean, home, living room, large dining room, large kitchen, 2 bedrooms and bath. Full basement, furnace. Taxes $65.

92 St., 104 block. $2,300 cash. Possession now or owner is leaving.

Duplex, 10124 100A St. Ph. 24219-23839

$1,375—"Spotless" five clean comfortable rooms. All utilities, phone, garage, new paint, school, car. Taxes $40. Leaving when sold. Cash South Side Lyle Bros. 10043 Jasper.

4 Rooms

12914 64 St. Very neat door. Look it over. Ph. 23093 or 72372.

CALDER District, 3 rooms, fully modern, $2,300. 27264.

6 ROOM house, modern, 2 lots, 103 St. $1,900; $400 cash.

5 Room house, 104 St. $1,200; $300 cash.

3 Room house, 2 lots, 66 St., $1,000; $500 cash.

7 Room house, modern, 2 lots, 96 St. $1,800; $450 cash.

5 Room cottage, modern, 90 St., close in. $1,300; $450 cash.

M. L. A. Nowitskey
Real Estate—Loans—Insurance
10564 96 St. Ph. 24566, Edmonton, Alta.

Small House, 3 Rooms

South Side, water, sewer, and gas foundation for two more rooms $1,000 cash. Ph. 24488.

BEAUTIFUL Jasper Place, home or cottage. Ph. Melton, 82475.

6-ROOM HOUSE, MIRROR, ALTA.—Furnace, soft water, electricity, 2 lots 66 feet, paved, adjoining. Ideal for chickens, close to school, churches and stores. Sacrifice for cash, $1,500. Box 81, Bulletin.

Near Highlands School

7 Room modern house, garage, 2 lots Price $2,700, terms by cash.

W. E. WESTGATE
10020 102 Ave. Ph. 27778

5 Room Semi-Modern

Cottage, garage. Price $1,350. Easy terms.

W. E. WESTGATE
10020 102 Ave. Ph. 27778

79 Ave. and 106 St.

We have listed for sale a 6-room frame house in the splendid location. Has good garage, hot water heating, covered front porch, attractive sun room. Low taxes

PRICE $3,000 CASH.

Chauvin Allsopp & Co. Ltd.
202 McLeod Bldg. Ph 21661

FOR low-priced homes on easy terms see Edmonton Home Investment Bureau, Tegler Bldg.

Houses for Sale 66 (Continued)

107 Ave. and 93 St.

SIX-ROOM house $1,800

A. McGILLIVRAY & Co.
610 Tegler Bldg. Ph 23347

ROOM stucco bungalow and garage, with three lots under cultivation, garden, shrubs, berries, and an fruit. Convenient location, one block from bus line, Jasper Place. $5,000, half cash, or trade for house close in

A. McGillivray & Co.
610 Tegler Bldg Ph 23347

Special Buy

In large family home, close in 123 St., 4 rooms, hardwood floors and fireplace, main floor; 4 rooms and bath on second floor; 2 rooms on third floor. Full cement basement, 2/3 extended throughout $3,150, terms.

Possession August 1.

N. E. McCutcheon & Co.
7 Credit Foncier Bldg. Ph 26329-82154

In Residential Norwood

Late model five-room bungalow, two bedrooms, fireplace, oak floors, built-in features, full cement basement, gas, heated garage. Price $3,900.

2 Storey, 8 rooms (four bedrooms) hardwood downstairs, features, full cement basement, gas. A desirable family home suitable for duplexing. Price $3,200.

Weber Bros. Agencies Ltd.
10013 101A Ave.
Ph. 2-3-4-5-1. Evenings 26343

Lots For Sale 68

LOT 33 x 130' on 66 St. Apply 11150 66 St.

CITY OF EDMONTON
LAND DEPT.

Business and Residential

LOTS FOR SALE

In All Sections of the City

We have the finest selection of choice home building lots in the City, also many improved properties, and business locations which can be bought quite reasonably and on easy terms.

For Further Particulars Apply Ground Floor, Civic Block

ABOUT 10,000 pair of eyes look over The Bulletin daily. A great field for your Want Ad. Ph 26121 for Classified service

Acreage 70

5 Acres

All in crop with new 4 room bungalow, stable, chicken house and well. North Dezion. $2,000 cash.

LAWRIE INVESTMENT AGENCIES
305 Moser-Ryder Block.

CLOSE to airport, 118 Ave., 6 acres of choice land, large house with basement. Full set of good buildings. City lights close to street car. A-1 this for $2,800, $1,500 cash.

Kenwood & Kenwood
Ph 21583

Farms for Sale 72

FOR Sale—Good mixed quarter. Particulars, Box 37, Carrot River, Sask.

Jewelry Designs Frozen By Order Of Prices Board

OTTAWA, July 3.—(CP)—The Wartime Prices and Trade Board, in an order announced here tonight, has frozen designs of jewelry, watches and flatware. Announced by Herman H. Levy, administrator of jewelry, the new regulations prohibit sale of any new or special models and designs different than those sold before Dec. 31, 1941. The order applies to manufacturers, wholesalers and retailers.

Farms for Sale 72 (Continued)

TAKE A LOGICAL LOOK

. . . and own a farm and home right close to Edmonton

. . . and tend fertile "reserve acres"

What is a "reserve Acre"? It is the answer for the man who wants to be sure of having something of real value in the years to come . . . it is like setting aside a supply of the "raw material" of life. It is the safe, sure thing to own these days.

Here you will enjoy a beautiful view and own 33 acres of fertile soil.

One-quarter mile from school, 33 acres, six miles from city limits, one-half mile from pavement on gravel road. Six-room stucco house, basement, 20 ft. garage with pump; Hip-roof barn 24x32. Equipped with standing and drinking bowls for fourteen cows. Cement floors, milk house, good well with pump and pump jack, connected to barn. Hog barn 24x32, cement floor. Double deck chicken house, 20x22. 15 acres in tame hay, balance under cultivation.

$5,800

New power separator, light plant, milking machine can be purchased from present owner at reasonable price. Possession 30 days.

The Farrell Agencies
"The Office of Exclusives"
213 McLeod Bldg.
Office Phone 22211; Evenings 33613-33182-83364

Listings Wanted 74

LIST your house with Lyle Bros. and prepare to move. Ph. 22312. Res. 72463.

CITY and Farm Properties Managed. The Canada Permanent Trust Co.

E. H. Pointer & Co.
Real Estate—Insurance—Rentals
306 Bank of Commerce Bldg.
Ph. 21824.

Business Oppor. 78

FOR rent, sale. Downtown equipped coffee shop. Box 35 Bulletin.

THREE GOOD GROCERIES

Good Location South Side

Stock about $2,2.; fixtures about $1,200 Turnover about $1,000 a month. Rent $35. Is a good, clean, well-established business.

Suburban Location

Established 10 years. Shows excellent turnover running from $1,300 to $2,000 monthly. Stock about $1,500. Rent $35. Is a good, clean, well-established business.

Grocery

On main thoroughfare, North Side. Stock about $1,500. Fixtures, including refrigerator, $1,200. Turnover about $20,000; $2,500 cash would handle. Rent reasonable terms. Rent for store $40 per month.

If you want a business in Alberta you want us.

WHYTE & CO., LIMITED
Real Estate and Business Brokers
10117 100 St. Ph. 22314

FOR sale or rent — Small rooming house. 10021 96 St.

STORE, stock, fixtures, living quarters, double garage, trade Vancouver property or $5,000 cash. Ph. 72291.

Money to Loan 81

WE loan money on diamonds watches Confidential. American Pawn Shop 10344 101 St.

Insurance 83

RATES reduced 15 to 25 per cent. Buy Henry Insurance Agency. Ph. 26443.

MARTIN, H. Milton, Insurance Broker Fire Casualty Bonds. Ph. 721 Tegler.

HERBERT McPHERSON LIMITED
3 Credit Foncier Bldg. Ph. 25662.
Insurance In All Its Branches

AUTOMOTIVE

Auto Wreckers 90

Royal Auto Wreckers
Ph. 24742 10217 99 St., next Civic Blk.

WESTERN AUTO WRECKERS
10053 104 Ave. Ph. 24836

Auto Wreckers 90 (Continued)

GLEN'S
Auto Wreckage Ltd.
New and Used Parts
10228 98 St. Ph. 21925

SALVAGE PIT AUTO WRECKERS
10168 98 St. J. Guild, Mgr. Ph. 22906

AUTO WRECKAGE LTD.
"THE OLD RELIABLE"
Ph. 23589 10240 97 St.
We can supply all parts for your car or truck. Either new or used. Prompt service on country orders.

Union Auto Wreckage

Prompt attention to mail orders 9660 102 Ave., just east of 97 St. Ph. 21312

Accessories, Tires 91

RADIATORS

EDMONTON Auto Radiator Works Distributors for Carter and Fin Tube Tractor radiator cores. 99 St. and Jasper. Ph. 28619.

Repairs 92

BODIES

THE GREGORY CO.
Auto Body and Fender Works
9625 102A Ave Ph. 22427

Trucks and Trailers 93

1941 ½-TON Dodge Panel Delivery Ph. 23171.

New Car Dealers 94

BUICK, PONTIAC

PRICE ANDREWS LTD.
10040-46 104 St. Ph. 22037

DODGE, DESOTO

BURROWS Motors. Sales and Service 10126 106 St. Ph. 21010

HUDSON TERRAPLANE

HEALY MOTORS LTD.
Ph 23528

DODGE TRUCKS

BURROWS Motors, Sales and Service 10126 106 St. Ph. 21010

CHRYSLER, PLYMOUTH

KENN'S SERVICE GARAGE LTD
109 St. and 100 Ave. Ph. 22183

Autos Wanted 95

WANTED — Private used cars to sell. Western Motors, 10336 101 St.

WANT cash? Sell us your car. Lyons Motors, 10141 102 St. Ph. 27473.

Autos For Sale 96

1938 Lafayette Sedan

Radio, heater, Pulmanized Trade, Terms. Ph. 22993.

1933 Ford light delivery truck in good condition. Ph. 26588 or 83172.

1937 Plymouth Coupe

Good tires and in first class condition Ph. 22985.

HOWATT'S AUTO GLASS
Duplicate Plastic—Rubber Plastic
10011 102 Ave Ph. 24603-23890

For Easiest Place to Deal
UNIVERSAL SALES
100 St 102 Ave Ph 21328

Motorcycles Bicycles and 97

FIRST - CLASS 1940 Harley 61, good tires. 12148 92 St.

AUCTION SALES

AUCTION SALE

Saturday, July 4 at 12 o'Clock

At our regular sale on Saturday, we will sell: White enamel range with reservoir; new walnut chesterfield; four bench beds, complete, new; seven gas ranges; 20 kitchen chairs; two electric washing machines; two electric phonographs; new style chesterfield with stool; three heaters; eight dressers; four Winnipeg couches; potato digger; McCormick-Deering wagon, complete; buggy with pole shafts; four radios; two silent salesmen show cases; large quantity of store fixtures; harness; carpenter tools; Stanley planer; new Corona adding machine; combination adding machine and cash register; garden tools; shelving tables; chairs; a large quantity of articles too numerous to mention.

CHARLES MUNTON
AUCTIONEER, THE MARKET
License 40-41-42. Phone 23534

Nazis Claim Yanks Fighting In Egypt

STOCKHOLM, July 3.—(BUP)—Press despaiches from Berlin to Stockholm report that American troops are fighting alongside the British Imperial Army at El Alamein in Egypt. The despaiches quote German advices from Egypt.

Axis Shipping Pounded Hard On Libya Run

LONDON, July 3.— (CP) — Seven Axis vessels, including an Italian destroyer and a large ammunition-laden supply ship en route to Libya, were sunk during June, in addition to many vessels damaged by British and United States air and naval patrols, it was shown in a review issued today. Among those damaged were several Italian warships.

Listed as sunk were:

An Italian destroyer of the 1,628-ton Navigatori class, three medium-sized supply ships and a small merchant ship by the submarine Turbulent, in the Mediterranean.

MUNITION SHIP

A large supply ship carrying ammunition and a medium supply ship in the Mediterranean, also by submarine action.

Other actions reported for the month included:

June 7—One of two German torpedo boats encountered off the Belgian coast hit amidships by a torpedo and almost certainly sunk.

June 14—Italian naval force of two battleships and four destroyers attacked with bombs by planes. Number of hits scored and fires caused. Second naval force of cruisers and destroyers attacked. One cruiser set on fire, one destroyer probably hit.

June 19—Large supply ship hit by torpedo as German convoy is raided, several E-boats damaged by gunfire.

June 20—150-ton patrol vessels left burning, several E-boats probably hit as light coastal patrols fight in the English Channel.

June 21—Six E-boats scattered, some damaged by gunfire as light coastal craft attack.

June 22—Two merchant ships hit off Cape Spartivento. One settles at stern. Destroyer also hit, causing an explosion. Large enemy ship carrying supplies in Mediterranean damaged by torpedo.

Detroit Man Found Guilty Treason Case

DETROIT, July 3. — (AP) — Shiold acted as a spy for the Japanese as he had remained through three days of trial, Max Stephan, German-born Detroit restaurant owner, last night heard a jury convict him of treason.

The six men and six women jurors brought in their verdict after 83 minutes after receiving the case from Judge Arthur J. Tuttle.

Government Attorney Hilton W. Babcock said it was the first conviction for treason in the history of the United States.

Stephan was accused of 12 overt acts of assistance to a fleeing Nazi prisoner of war, Oberleutnant Hans Peter Krug.

These acts—the offering by Stephan, a naturalized citizen, to Krug of food, clothing, money, and entertainment on April 18 and 19—constituted "aid and comfort" in time of war to an enemy of the United States, government counsel contended.

Stephan's wife, seated at his elbow, had sobbed into a handkerchief through almost two hours of closing arguments, but when jury foreman Harry H. Armstrong announced the verdict she was at unemotional as her convicted husband.

TO BE SENTENCED

Judge Tuttle said he would pronounce sentence very shortly when he had completed his normal procedure of gathering character reports on Stephan from probation officers.

The maximum penalty for treason is death; the minimum is five years' imprisonment or $10,000 fine or both.

Stephan told his attorney that he would not appeal the conviction unless he is sentenced to death.

Forest Fires Are Outside Province

Forest fires burning at points outside Alberta threw a heavy pall of smoke over Edmonton and district Thursday and Friday.

T. F. Bletgen, forestry director for the provincial government, said Friday that no basis of smoke fires had been reported in Alberta. The recent heavy rain has lessened the danger of forest fires, but the forestry official warned vacationists and others travelling through bush and heavily-wooded country to observe every precaution against the outbreak of fire.

Severe penalties are imposed on persons convicted on charges of starting fires or permitting them to spread.

Jap Repatriation Ship At Saigon With Canadians

TOKYO (From Japanese Broadcasts), July 3.—(AP)—The Japanese liner Asama Maru docked at Saigon, French Indo-China, today to pick up 114 citizens of Canada, the United States, and South American countries being repatriated in exchange for Japanese nationals who have been interned in the western hemisphere.

The vessel will sail tomorrow for Lourenco Marques, Portuguese East Africa, where the exchange is to take place.

The Asama Maru sailed from Yokohama June 25 with 416 repatriates aboard.

Be The Bulletin's Guest

At Edmonton's New, Modern

Capitol Theatre

EDMONTON'S HOME OF SUPER PICTURES

Place your Situation Wanted Ads in The Bulletin and receive a guest ticket to the Capitol Theatre; good afternoons or evenings excepting Saturdays and holidays.

NOW PLAYING

BETTE DAVIS OLIVIA deHAVILLAND
GEORGE BRENT DENNIS MORGAN

"IN THIS OUR LIFE"

From the novel by Ellen Glasgow, this year's Pulitzer Prize winner.

—PLUS—

COLORED CARTOON — NOVELTY — AND WORLD NEWS

- What's On The Air -

The following programs are supplied to The Bulletin by the Broadcasting companies and any variations are due to last-minute changes by the broadcasting systems or stations concerned.

CFRN—1260 k.c. Sunwapta Broadcasting Co. Ltd., Edmonton.
CKCA—580 k.c. University of Alberta.
CJCA—630 k.c. Taylor and Pearson Broadcasting Co. Ltd., Edmonton.
CBK—540 k.c. Watrous, Sask.; Prairie regional station of the Canadian Broadcasting Corporation.
N—National Broadcasting Company Stations: KOA, 830 k.c; KFI, 640 k.c; KGO, 590 k.c.
C—Columbia Broadcasting System: KVI, 570 k.c; KSL, 1160 k.c; WCCO, 830 k.c.; KNX, 1070 k.c., KIRO, 710 k.c.

Friday

JULY 3

Afternoon

4:00—Merry Islanders. CJCA
Daily diary. CFRN
Opera excerpts. CKUA
4:15—Recital Series. CJCA, CBK.
4:30—Farmer. CJCA
W. Campbell. CFRN
French program. CBK
4:45—BBC news. CFRN
5:00—Gordon's Orch. CFRN
5:15—Piano recital. CFRN, CBK.
To Be Announced. CJCA
5:30—Mutiny On Bounty. CJCA.
News. CFRN CKUA
5:45—Orchestra. CJCA
5:45—Supper melodies. CFRN.
Recital series. CBK.
News commentary. CJCA.

Evening

6:00—Dinner Concert. CJCA
Wilson Woodside. CFRN. CBK.
H. V. Kaltenborn. N.
Kate Smith hour. C
6:05—Green Impressions. CFRN CBK
6:15—Ed. Sloker's Orch. CJCA
6:30—Murder mysteries. CFRN
Lone Ranger. CJCA
Information please. N
Marching songs. CKUA CBK
6:45—Melody lane. CFRN
7:00—News. CJCA, CFRN.
Waltz time. CJCA. CBK
Waltz time. N.
Serenade. CFRN.
7:15—Organ souvenirs. CFRN
Buddy Clark Sings. CJCA
7:30—Canadian theatre. CJCA. CBK
Boxing. Ring. R.A.F. CFRN
Brewster Boy. C
Information party. N
8:00—News. CFRN. CJCA. CKUA. CBK
Capt. Flagg. N
People are funny. N
Bob Hawk. C
8:15—Facing West. CJCA. CBK
8:30—Grand Central Station. N
8:45—West coast reporter. CJCA. CBK
A.R.P. Quiz-ma. CFRN.
9:00—Army Week. CJCA.
Violin Recital. CBK
Fred Waring orch. N
Nona and Andy. C
9:15—World Affairs. CJCA. CBK
Desi Jodrey. C
Newsbridge. CJCA. CBK
Bandwagon. CFRN
9:30—Military Band. CJCA
BBC newsreel. CBK
Playhouse. C
9:45—News of the day. CFRN
Put on Brisbois. CJCA
10:00—News. CJCA
Drama. CFRN. CBK
Sammy Kaye's Orch. N.
Log cabin farms. C
10:15—I am Spy. Mr. CBK
10:30—World affairs. CJCA. CBK
Ted Weems Orch. N
Powell Orch. N.
10:45—Farm market reports. CJCA
Exhibition. CFRN
11:00—News. CFRN. CJCA. CBK.
11:15—Army Songs. CJCA.
Musical interl. CFRN
Organ. N.
11:30—Betty Martin. N
Dance orch. C
11:45—War commentary. CFRN
Exchange program. CJCA. CBK
Harry Owen orch. N.
12:00—Troop Time. CJCA

Saturday

JULY 4

Morning

6:15—Happy Valley Cowboy. CJCA. CBK
Farm service. CFRN
6:45—Farmers' News. CFRN
Come To Fair. CJCA.
6:50—Radio vaudie. CFRN
Farm forum. CJCA.
Music. CBK
7:15—Musical Clock. CJCA
Favorites. CFRN
7:30—Road Knights. CJCA
Rise and Shine. CFRN
8:00—News. CJCA. CBK
8:15—Breakfast menu. CFRN
Toulon at piano. CJCA
U.S. Navy Band. CBK
8:30—Light opera gems. CJCA
Melody Market. CFRN
Over to you. CBK
8:45—Sports. CFRN
9:00—Morning devotions. CJCA. CBK
Variety brigade. CFRN
9:15—Blue Jacket Hop. CJCA.
News in brevity. CBK
9:30—Radiograms. CJCA
Interlude. CFRN.
9:45—To Be Announced. CJCA.
10:00—BBC news. CJCA. CBK
Morning Concert. CFRN.
10:15—Recorded songs. CJCA. CBK.
10:30—Tim Chase. CFRN. CBK.
Women's World. CJCA
10:45—Clifford Entertainers. CJCA
11:00—Vine Lupez Orch. CJCA
Bob Crosby Orch. N
Police Bulletins. CBK
11:15—Khaki scrapbook. CJCA. CBK
11:30—Variety program. CFRN
11:45—Farm service. CJCA
News. CBK

Afternoon

12:00—Hit parade. CJCA
Closing markets. CFRN
Symphony. CKUA. CBK
12:15—Sports folio. CFRN
12:20—News story. CFRN
News. CJCA
Treasure Guard. CBK
12:45—News. CJCA
News of day. CFRN
1:00—A.F. Band. CFRN. CBK
Swing session. CJCA
1:30—Campus Capers. CFRN. CBK
2:00—Club matinee. CFRN
2:30—Guild hall. CJCA
3:00—Winged gentlemen. CJCA. CBK
To Be Announced. CFRN
3:30—Dance Orch. CFRN. CBK.
Time For Tea. CJCA
4:00—Trooping time. CJCA. CBK
Daily diary. CFRN
4:15—News. CJCA. CBK
4:30—Farmer. CJCA
Sports. CFRN.
Chanson Francais. CBK
4:45—Band news. CFRN. CBK
5:00—British letters. CFRN. CBK
5:15—To Be Announced. CJCA.
5:30—Sunday School. CJCA. CBK
To Be Announced. CFRN
5:45—Music of the Hero. CJCA

Evening

6:00—Interlude. CFRN. CBK.
Harry Owen orch. N.
To Be Announced. CJCA
Saturday short story. C.
6:05—Calendar. CFRN. CBK.
6:15—Army Program. CJCA
Sports Scripts. N.
6:30—United Nations Salute. CJCA
CFRN. CBK.
Anita Carol. C.
Ed Sloker's Orch. N.
7:00—NBC Symphony. CJCA. CBK
News. CFRN
Barn dance. N
Hit Parade. C
7:15—Melody Lane. CFRN
7:30—Battle Dress Parade. CFRN
7:45—Saturday serenade. C
Cass Loma Orch. CBK
8:00—News. CFRN CJCA CKUA CBK
Sports Newsreel. N
8:15—The Saturday Night Review with Harold L. Weir. Theme of War. Mail Bag. Food Prices. School for Scandal.—CFRN.
Labor for victory. N
Music In Night. C.
Roosevelt Orch. CJCA. CBK
8:30—Stag party. CJCA. CBK
Stag Party. CFRN.
Grand Hotel. C.
8:45—Frazier Hunt. C.

Sunday

JULY 5

Morning

7:15—Deep River boys. CBK.
7:30—Hymns of all churches. CJCA
8:00—Music. CJCA. CBK
8:30—Talk. CFRN. CBK
Religious service. CJCA
9:00—Neighborly news. CFRN. CBK
9:00—Voice of Prophecy. CJCA
Heidi Orch. CJCA. CBK.
9:15—News in brief. CBK
To Be Announced. CFRN
9:30—Radio Bible Class. CJCA. CBK
Religious Program. CJCA.
10:00—NBC Symphony. CJCA
A Cheerful Earful. CFRN.
10:15—Club calendar. CJCA
Between Ourselves. CFRN CBK
10:30—Beaver club. CJCA. CBK.
Religious Program. CFRN.
10:45—Songs for Sunday. CFRN.
11:00—News. CJCA. CBK
Religious Program. CFRN.
11:15—Music of Memories. CBK
11:15—Concert melodies. CFRN
Paul Frederick. CJCA
11:30—Sacred concert. CFRN.
Music For Sunday. CJCA.
12:00—Waltz Time. CJCA.
Recorded Album. CJCA.
12:15—Farmers in Battle. CJCA
2:30—Church of air. CJCA. CBK.
Concert Hall. CFRN
2:00—Troop Time. CJCA.
To Be Announced. CFRN
3:30—To Be Announced. CFRN
Farm market reports. CJCA
3:45—Organ melodies. CFRN
4:00—Program Unannounced. CFRN
Cooper Piano. CJCA.
Mark Kenney. CBK
4:15—Theatre time. CJCA
4:30—Who's now. CJCA
News Report. CFRN
4:45—News. CFRN. CBK.
Sunday Serenade. CJCA
5:00—Organ. CJCA. CBK.
Organ Program. CFRN.
5:30—Church Of Air. CFRN
5:45—Organ melodies. CFRN
5:45—News. CBK

Evening

6:00—To Be Announced. CJCA. CBK
Miranda and melodies. CFRN.
6:15—Dr. Paul. CJCA
6:30—To Be Announced. CJCA.
Organ Program. CFRN. CBK.
One man's family. N
6:45—Sunday Serenade. C
7:00—To Be Announced. CFRN
Radio Chapel. CJCA
Guess Of Honor. CJCA. CBK.
7:30—Alberta Regular Army. CJCA. CBK. N
Jimmy Fidler. CFRN
7:60—Religious program. CFRN.
News. CJCA. CBK.
Phil Spitalny Orch. N.
Take it easy. C
8:15—Variety Program. CJCA
8:30—Walter Winchell. N
Music. C
9:00—To be announced. CFRN
Great Gildersleeve. CJCA.
Dramatic Cameos. CBK. CJCA.
9:15—Beyond the Blue Horizon. CFRN
People. CJCA. CBK.
9:30—BBC newsreel. CBK.
In his memory. CJCA
Drama mystery. N
9:45—News. CJCA. CBK
10:00—News. CJCA
To Be announced. CFRN.
Miniature concert. CBK.
10:15—Musical concerto. CJCA
10:30—Sunday Night Serenade. CJCA
Powell Orch. N.
10:45—Vesper Hour. CJCA. CBK.
11:00—News. CJCA. CBK. CFRN
Echo. CJCA
11:15—Exchange program. CJCA. CBK.

Giant New Guns Shown By Nazis

BERNE, Switzerland, July 3.— (AP)—The world's huge guns, one 24 inches and the other 28 inches, and a railway gun as big as a villa" have been shown in German news reels as major weapons in the German success against Sevastopol, the Berlin correspondent of Die Tat reported last night.

The dispatch related how a man easily crawled into the biggest gun

The 28-inch gun, said to be 26 feet to 32 feet high with a barrel 98 feet long and a shell of about 27 inches.

The Berlin radio has described the railway gun as having, so to speak, two storeys, shells and cartridges being hoisted to the upper floor. The size of the shells and the length of the cartridges reveal that these guns surpass anything used in the last world war."

American Airmen In Pacific Faced Odds Of 70 To 1

AN EASTERN U.S PORT, July 3.—(AP)—A United States Navy flier said yesterday that early in the war American aviators had faced odds of 'about 70 to 1' in battle for South Pacific skies. "We are fighting Japanese fliers who outnumbered us 70 to 1 on the west coast of Australia," said Lieut. T. H. Moore, 26, of Eufaula, Ala. "It's no cinch fighting the Japs without enough equipment."

The seed of the avocado pear yields indelible ink.

Our Boarding House — Major Hoople



Out Our Way — By Williams



Stock Show Is Assured Fine List Of Entries

Entries for the livestock show staged in connection with the Edmonton Exhibition Association's summer fair are well up to the standard of 1940 both as to quality and numbers, it was announced Friday by P. W. Abbott, K.C., managing director of the Edmonton Exhibition Association.

Owing to lack of stabling accommodation in 1941 the livestock show was abandoned, but since then the Royal Canadian Air Force authorities have returned to the Exhibition Association stabling accommodation not required it is possible to hold the livestock show this year.

SEPTEMBER SHOW

The light horse and thoroughbred horse show usually held at the summer fair will not be staged until September, as the jumping ground and show rings are being used by the military authorities.

The livestock show this year will be held at the show ring constructed on the north side of the exhibition grounds.

Entries in the percheron classes this year are larger than in 1940 with the leading breeders in Alberta sending the pick of the horses. The C.P.R. Department of Natural Resources, Calgary, will have exhibits in these classes, the first time entries have been received from this source for several years. Several newcomers to the show ring will be exhibiting in these classes also.

KEEN COMPETITION

The keenest competition from Saskatchewan breeders will be given Alberta exhibitors in the Clydesdale classes, there being entries from such well-known Saskatchewan breeders as C. and Howard Dunham, F. Fairlight, Saskatchewan; Merinus Jenson, Ryerson; Clarence J. Young, Maidstone; J. W. Cruickshank, Maidstone, and Young and Cruickshank, Maidstone.

Lawrence M. Rye, North Edmonton, heads the Alberta breeders in these classes in which several new Alberta exhibitors are showing in Edmonton for the first time.

Entries in the Belgian classes are on a par with those of 1940.

HOLSTEIN CLASSES

In the Holstein cattle classes the C.P.R. Demonstration Farms, Strathmore, is showing for the first time in several years and will have to meet the aldest kind of competition from such northern Alberta breeders as J. W. Hosford, South Edmonton, Dr. Morton E. Hall, Bon Accord, and John Henry, Nisnan. Dr. Hall is making his initial appearance as an exhibitor in these classes.

In the Aberdeen Angus classes the C.P.R. Department of Natural Resources, Calgary, will meet tough competition from entries from the barns of Edwards Bros., Watford, Ontario and from entries of Northern Alberta breeders.

SHORTHORN CATTLE

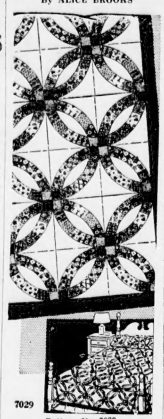
In the Ayrshire, Hereford, Jersey and Shorthorn cattle classes breeders from Ontario, Saskatchewan, Manitoba and Northern and Southern Alberta have listed entries.

Entries in the sheep and swine classes are larger than usual this year, with entries coming in from Airdrie, Drumheller, Calgary, Crossfield and other southern Alberta points. A substantial entry list has been secured from breeders throughout central and northern Alberta. Many new exhibitors will be showing here this summer for the first time in these classes.

Classes on the beach with teachers and pupils wearing bathing suits, are conducted by one school in St. Petersburg, Fla.

This Scrap Quilt Economical To Make

By ALICE BROOKS



7029

Pattern No. 7029

In colonial days, as today, the needle-woman found Double Wedding Ring fitted the needs of the time—it economized by using up odds and ends. Pattern 7029 contains the Block Chart; carefully drawn pattern pieces; directions for quilt; yardage chart.

To obtain this pattern send 20c in coins to The Edmonton Bulletin, Household Arts Dept., 60 Front St. Toronto, Ontario. Write plainly name, address and pattern number.

Please allow a week or ten days for delivery.

Summer Classes Enrolment Light

Although the advanced registration was above last year's mark, teachers and students for the 1942 summer courses in Edmonton did not come in to register in large numbers Thursday. It is likely that there will be a heavier registration today but there have been no huge crowds at the doors of Convocation Hall.

Many of the men teachers have joined the military forces and some of the ladies have found attractive opportunities to serve their country.

The executive of the Students' Union of the Summer School are making arrangements for an initial meeting in order that the sports and recreational events may begin at an early date. Pres. G. Clarke and Social Convener Cousins were at work laying plans Thursday morning.

Movie Star Joins U.S. Coast Guard

LOS ANGELES, July 3.—(AP)—Handsome and muscular Victor Mature, who wowed the ladies in New York a year or so ago as a stage actor and thereby soared to movie fame, quit the films cold yesterday to join the coast guard. He was sworn in with 18 other recruits, and Lieut. John D. Roche, 11th naval district procurement officer, said he would begin service immediately, probably in southern California waters.

Varied Docket Is Featured At Police Court

Found guilty of being in illegal possession of liquor, Peter Buss, Jr., Leduc, was remanded for sentence till Sept. 17, when he appeared before Police Magistrate Harold Hawe, K.C., during R.C.M.P. cases heard at the city police court Thursday afternoon.

Buss, who has been found guilty for a third offence on similar charges, faces a jail sentence, and was thus given an opportunity to clear up personal matters before serving his term.

Arthur J. Cunningham, St. Albert, was fined $20 and costs on an illegal possession charge.

The remaining convictions during the afternoon sitting sprang out of breaches to highway traffic regulations on rural highways. Norman Fedd, 10635 86A avenue, and Charles Rault, 9025 102 street, each were fined $10 and costs for travelling at an excessive rate of speed through unrestricted zones.

FAILED TO STOP

John P. Iokin, R.R.3, Edmonton; Andrew Sawula, Leduc, and Rudolph Becker, general delivery, South Edmonton, were each fined $5 and costs for failing to stop at the approach to a main highway.

Arthur J. Leslie, Chip Lake, paid a fine of $10 and costs for operating a commercial truck without the proper permit and Ferdinand Ganske, Wetaskiwin, paid a similar fine for driving on the wrong side of the highway.

Adolph Ruzycki, Mundare, was fined $10 and costs for failing to equip his truck with flares.

Public Co-Operates Safety Check-Up

Response of motorists has been so tremendous that an estimated 15,000 safety stickers will likely be issued by garages and service stations by the end of the week, Chief Constable Matt Blackwood stated Thursday. Last year only 2,700 stickers were vended.

Chief Blackwood stated that more than 12,000 official stickers have already been issued and that the response is continuing at such a rate that the 15,000 mark is expected to be reached within a few days.

The police traffic squad, under Sgt. Maj. Alex Riddle, is making systematic checkups on cars which do not carry stickers.

Response from the motoring public has been so good that traffic police have not found it necessary to do more than warn drivers of the faulty equipment, Sgt. Major Riddle stated.

ROAD REPORT

A.M.A. Safety Slogan: Don't gamble your life for a mere right-of-way.

Friday's road report: Rough to Cherhill, St. Paul, Viking and Bashaw. Good to all other points. Peace River country roads good except rough at High Prairie.

ODEON SUBURBAN THEATRES

VARSCONA

ENDS TONITE

ALICE JACK JOHN FAYE OAKIE PAYNE

"Great American Broadcast"

Plus "Bad Man of Missouri"

—Tomorrow—

JEANETTE NELSON MacDONALD EDDY

"ROSE MARIE"

Also "THEY MEET AGAIN"

ROXY

ENDS TONITE

ROBT. MONTGOMERY

"HERE COMES MR. JORDAN"

Also "ACCENT ON LOVE"

—Tomorrow—

"Devil and Miss Jones"

"Chan at the Wax Museum"

AVENUE

ENDS TONITE

ERROL FLYNN FRED MacMURRAY

"DIVE BOMBER"

—Tomorrow—

"TOPPER RETURNS"

"RAGE IN HEAVEN"

Palace of Sweets

104th Street and Jasper

DANCE TONIGHT AT "9"

JACK JACKNISKY

And His Stable Boys

Make up a Party and Visit The BARN.

DANCING every Wed., Thurs., Fri. and Sat.

The BARN

GEM

Now Playing

Charlie Chaplin

"THE GREAT DICTATOR"

Also

"THE RETURN OF DANIEL BOONE"

MOVIE ACTRESS

HORIZONTAL

1 Compass point
3,7 Pictured movie actress
9 Father.
11 Beverage.
13 East Indies (abbr.).
14 Work.
16 Electrified particle.
17 She was born in the —— of Montana.
18 Variety of quartz.
19 International language.
21 Runic (abbr.).
22 Upon.
23 Climbing plant.
26 Otherwise.
29 Measure of duration.
30 All right (colloq.).
32 Growl loudly
33 Deceased.
35 Government issue (abbr.).
37 Bind.
38 Additional aid
40 Either.
42 Short song.
45 Therefore.
49 Court session.
50 Be bright.
52 Tree.
54 Clamp.
56 Edward (abbr.).
57 Employ.
59 Negative.
60 Furniture for sleeping.
61 One who tends sick.
62 Any.

VERTICAL

1 She is a movie ——.
2 Electrical engineer (abbr.).
4 Wish for.
5 Rite.
6 Near.
7 Nickname for Lillian.
8 Fruit.
9 River in Italy.
10 Soon.
12 Lake.
15 From.
16 That one.
20 Stew.
22 Whirlwind.
24 Imitation.
26 Eagle's nest.
27 Cabin.
28 Coil of thread
29 Attempt.
31 Unusual.
34 Skills.
36 Frightened.
38 Railroad (abbr.).
39 Ingenious.
40 Lubricates.
41 Music note.
42 Cuckoos.
43 Anesthetic.
44 Female servants.
45 Not shut.
48 Stove part.
49 True mean (abbr.).
51 Symbol for europium.
53 Behold!
55 Half an em.
58 Symbol for samarium.

Answer to Previous Puzzle

KAY	BOYLE													
	TED	GEO	STERN											
F	TEAR		CATH											
A	NEE		ETTE											
A	DAMS		SOS											
G	OTHIC		YEARS											
	I	O	N											
	COLDEST		SPENDER											
	ART	REREELS		SEA										
	LE	TREAT	EPITLI											
W	CHARM		BAYOU	D										
	TOP	INTS	RESINTS											
	ROOST		STEEP	EOS										

Points For Parents

By EDYTH THOMAS WALLACE



Another: "The Browns have accepted our invitation to picnic tomorrow. Would you and Sara Brown like to plan the lunch, estimate its cost, and do the buying for it together?"

Mother: "No—tell Sara you can't go to the show. I've got all my buying for the Fourth to do and you've got to clean the house. I should think Sara would have to help her mother, too."

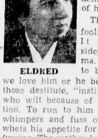
Older children can enjoy companionship in work as well as in play.

Your Baby and Mine

By MYRTLE MEYER ELDRED

The advice to avoid handling the baby overmuch for fear of spoiling him or the contrary advice to give him some affectionate handling as that he knows you love him, is certain to confuse the mother.

"When," she asks, "is handling sufficient to promote the baby's healthful social development and when it is so excessive that it makes a selfish, demanding child of him?"



ELDRED

That is not a foolish question. It presents two sides of a dilemma. The baby has to be shown that we love him or he becomes one of those destitute, "institution" babies who will because of lack of affection. To run to him each time he whimpers and fuss over him only whets his appetite for more of such fussing. The mother has to use judgment in showing her affection so that the baby knows of his preciousness to her without also knowing that she is his helpless slave.

There are times in the baby's day which are ideally suited to fondling. It's natural to cuddle a baby when he is being nursed. That is one reason bottle-feeding can never entirely substitute for breast-feeding. Holding the baby gives the mother the opportunity to talk to him lovingly, to stroke his little, round head to hold his hand and smile at him while he eats. By such attentions he comes to know the wealth of her devotion to him.

The hour of his bath offers a second marvelous opportunity for loving attention. The mother's attitude can be a hurried exhibition of efficiency in getting the child clean, or a time for delighted splashing, for endearing talk and tender stroking of the soft, warm body. Obviously, it is the latter which emphasizes for the baby the measure of his mother's affection.

The third opportunity for cuddling comes at the end of the day when baby can be stripped of his wrinkled garments, allowed to lie on a wide, cool bed and kick and coo while his mother watches him. This is the nicest prelude to a long, peaceful sleep.

Such treatment is far different from the nervous handling which results when the mother picks up the baby every time he cries and dandles him on her knee or bounces him up and down or even rocks him when he could sleep as easily if put into his bed.

Every mother knows the great temptation to hold a baby and the opportunities she makes for doing so. But if she keeps to play periods as regular as the sleeping and eating ones the baby will develop a sense of her love for him without developing at the same time the expectation that cuddling and fondling must go on at any or all hours of the day, just because he cries for it.

Our leaflet, "The First Six Weeks," offers a suggested schedule for the small baby's day. It may be had by sending a 3-cent stamped, self-addressed envelope with your request to Myrtle Meyer Eldred in care of this newspaper.

Tomorrow: Make baby's diet changes slowly.

Relatives Seeking Great War Veteran

Anyone knowing the whereabouts of Kyrl Miles McCarthy, veteran of the last war and former resident of Edmonton, is asked to get in touch with Maj. R. Shaw, superintendent of the Salvation Army social department, 10268 97 street, telephone 26875. Relatives are endeavoring to locate him and have asked the cooperation of the Salvation Army. McCarthy is 46, and is six feet tall and with brown eyes.

Some New Orleans streets are named after muses of Greek mythology.

Construction Workers Plan To Organize

An open organization meeting of building and construction laborers will be held at the Labor hall on sunday next at 3 p.m. under the auspices of the Laborers' International Union, No. 92, it was announced Friday by Carl E. Berg, general representative of the Trades and Labor Congress of Canada.

Dissatisfaction is apparent in the ranks of the common laborer at present, stated Mr. Berg, and this dissatisfaction has reached the point that a walk-out occurred on a job during the week.

SEEK HIGHER WAGES

The dissatisfaction is caused by the low rate of wages prevailing, and it is anticipated that further walk-outs will occur unless steps are taken to stabilize and increase wages to conform with the present high cost of living standards, Mr. Berg stated.

Reports will be given at the meeting by W. "Paddy" Griffin, president of Laborers' Union No. 92, and by Mr. Berg on communications and telegrams which have been exchanged between the Edmonton Trades and Labor Council and labor department officials at Ottawa.

They will report also on discussion between Trades Council officials and local contractors on wage rates, as well as on projects on the Alaska highway and in the North West Territories.

Edmonton Officer Reported Missing In East War Zone

Son of Dr. and Mrs. Forrester Macdonald of 11008 97 avenue, Capt. L. Vance Macdonald, is missing after operations in the Middle East on June 14, according to word received by his parents.

In view of the heavy losses in prisoners suffered by the British in Libya it is felt the former Edmonton man may be a prisoner of war.

Capt. Macdonald, who graduated in medicine from the University of Alberta, has been in England since 1937.

He was appointed to accompany the Duke and Duchess on a world cruise. The war halted the cruise and Capt. Macdonald enlisted in the Royal Army Medical Corps. He was wounded in the evacuation of Dunkerque.

Screen Stars Wed

NASSAU, Bahamas, July 3. —(CP)—Movie Actor Sterling Hayden said Wednesday he and glamorous Madeline Carroll are married, and that the blonde actress will now retire from the screen. The ceremony took place somewhere in the United States, Hayden said, but he would not reveal the place or date.

THE FIRST AND ONLY SHOWING IN EDMONTON

RIALTO

Saturday Morning Show Doors Open 10:45 a.m. Show Starts 11 a.m.

STARTING TODAY

From the Battle Front of the World, Russia sends us this magnificent screen drama of a Russian girl who loved and fought in the hell of modern war.

"Magnificent Entertainment, Warm Humor and Romance feature this superb Soviet movie about Russian Red Cross nurses in today's war. The battle scenes are terrific. Don't Miss It"

3 Months on Broadway



The story of a group of Russian Red Cross nurses packs a wartime wallop that hits you upstairs and down. Rings the bell.

—N.Y. News.

There could scarcely be a better screen celebration of Russian heroism than this superb Soviet picture.

—N.Y. Herald-Tribune

HIT No. 2

HERE'S COMEDY THAT'S GOT EVERYTHING

"BROOKLYN ORCHID"

With WM. BENDIX • JOE SAWYER • MARJORIE WOODWORTH

Hot Picnics Are The Mode

By MRS. GAYNOR MADDOX

The picnic of yesteryear usually centered around a shoe-box filled with sandwiches. But today, vacuum jugs that will keep food hot or cold for hours have done much to change the style of picnic lunch. You can carry soup, stew, chili, or any other food in a vacuum jug and have it all ready to serve hot.

But sandwiches still enjoy wide popularity as picnic fare. They should be attractive in appearance as well as pleasing in flavor, and above all, substantial and nourishing. Odds and ends of cheese, leftover meats, eggs, fish, dried fruits, nuts and vegetables, such as peppers, lettuce and onions may be used in making savory fillings.

Outdoor cooking is always popular. Everyone enjoys the fragrance of meat browning in the open air. Here's one of Jimmy Beard's delicious outdoor recipes for your Sunday picnic:

IRISH HAMBURGERS

Four cups cold corned beef chopped medium fine, 2 cups chopped boiled potatoes, 1 medium onion chopped fine, pepper, pinch of nutmeg.

Mix these ingredients with the fingers and form into cakes. Brush with butter and slip into a broiler. Cook very slowly over hot coals, brushing with butter frequently. Serve eggs with these Irish Hamburgers if desired. Try coleslaw and a good, pungent sauce with them, and maybe hot biscuit. Or fried cabbage with boiled potatoes cooked with it.

Tomorrow's Menu

BREAKFAST: Stewed strawberries and rhubarb, country sausage, wholewheat muffins, fruit jam, coffee, milk.

PICNIC DINNER: Cold fried chicken or hot Irish hamburgers, warm buns, sliced raw onions, mixed pickles, casserole of scalloped potatoes, celery hearts, tomatoes, frosted cup cakes, fruit, nut cookies, milk, coffee, soda "pop".

SUPPER: Toasted cheese sandwiches, lettuce and tomato salad, preserved fruit, layer cake, tea, milk.

Debunker



To owners of Boston bullogs, it may be dissappointing to know that these dogs are not bulldogs at all, but terriers. They are American-made dogs, with ancestors of both Here's one of Jimmy Beard's delicious outdoor recipes for your Sunday picnic: and terrier, according to L. A. Fuertes' "Book of Dogs." In 1891 the American Kennel Club refused to recognize them, because they were cross-breeds, but in 1893 they became registered under the name "Boston Terrier", and are the only breed of dogs that are strictly American.

Tanner Will Speak Pensioners' Meet

Hon. N. E. Tanner, minister of lands and mines in the provincial government, will be guest speaker at the regular monthly public meeting of the Alberta Pensioners' Society Inc., at the I.O.O.F. Hall, 103 street, at 8 p.m. Monday. E. C. Fisher, president of the society, will be chairman.

FAMOUS PLAYERS THEATRES

Only 2 More Days — TODAY and SATURDAY



ON THE SAME PROGRAM

Sports Novelty in Color "SHOOT YOURSELF SOME GOLF"

WORLD NEWS

Comedy "HORTON HATCHES THE EGG"

CAPITOL

Features: 1.00, 3.11, 5.17, 7.37, 9.40

NEW SHOW TODAY

"MAISIE GETS HER MAN"

Starring

ANN SOTHERN RED SKELTON LEO GORCEY

and

22 GRAND HITS

EDDIE BRACKEN JUNE PRIESSER FREIDA INESCOURT

in

"SWEATER GIRL"

EMPRESS

ALSO — LATEST NEWS

Doors Open 12:45 daily

Last Show Tonight, 9 p.m.

STRAND TODAY

OUTSTANDING THRILL-COMEDY AND ADVENTURE PROGRAM!

1st Ace Hit



2nd Ace Hit



SHOW STARTS SAT. AT 12:00 NOON

"JUNGLE GIRL" CHAPTER 14. SHOWING MATINEES ONLY

Prices Matinees 20c plus tax Evenings 30c plus tax

GARNEAU

TONIGHT and SATURDAY

SHIRLEY TEMPLE

HERBERT MARSHALL

In Her First "Grown-Up" Love Story

"KATHLEEN"

ADDED DIVERTISEMENT — THE THRILLING PICTURE

"NAZI AGENT"

STARRING CONRAD VEIDT and ANN AYARS

PRINCESS

TODAY 'TIL SATURDAY

Errol Flynn

OLIVIA DeHAVILLAND

IN

"They Died With Their Boots On"

Also

"All This and Rabbit Stew"

Chapter 5

"The Return of the Spider"

Continuous Show on Saturday from 2:30 p.m.

DREAMLAND

1-3 p.m. 20c All Tax Included

TODAY—In Color Filmed in Bahamas

"BAHAMA PASSAGE"

Also Sidney Toler in "CHARLEY CHAN IN RIO"

— News —

COMING SATURDAY

Spencer Tracy - Lana Turner

Dr. Jekyll and Mr. Hyde

— Also —

Sparkling Comedy Feature

"NIAGARA FALLS"

USE BULLETIN WANT ADS

Special Investigator

By Blanche Roberts

Judith Kingsley and Tom Burke, employees of an airplane factory, are en route to the west coast. When foreign agents kidnap Tom from an airliner, Judith leaves the plane with the new bomber plans which Tom had slipped to her. Pursued by the agents, she finds Tom in a cabin, leaves him fighting with his captors, thumbs two rides and after many narrow escapes, eludes the pursuers and reaches San Diego.

CHAPTER VII

IT was after 1 o'clock in the afternoon when Judith opened her, tired and swollen eyes. She hadn't intended to sleep an hour, but once asleep she could not waken. Every bone and muscle in her exhausted body ached. It took all her strength and will power to get out of bed.

She walked to the window and looked down on the crowded street. For no apparent reason her heart quickened its beat and intuition told her the car parked across from the hotel belonged to the spy ring. A man walked slowly up and down the street, occasionally glancing at the hotel entrance.

"They have found out in some way that I am here." A gleam of light came into her eyes as she turned from the window to the telephone.

"Please send me a maid," she told the man at the desk. And while she waited, she mused: "I've come this far on my own and I can go the rest of the way. I'll deliver these plans in person and nothing is going to stop me."

To the maid she said, "Could I rent a uniform from you?"

"Oh, yes, miss," the girl replied eagerly at the sight of the bill in Judith's hand. "I'll get it for you now."

Judith left the hotel by the servants' entrance without being accosted and found a cab. An hour later she entered the manager's office at the west coast factory.

He looked up, startled at seeing a smiling, redheaded maid standing there. He cleared his throat while Judith enjoyed his embarrassment.

"I don't blame you for being amazed, Mr. Mathews. I'm Judith Kingsly of the eastern office. I have the plans Mr. Burke was bringing to you. Sorry they are late in arriving."

Mathews got hastily to his feet and came around the desk to take her hands. There was deep admiration in his eyes.

"You got through!" he exclaimed, overjoyed. "When we heard Tom Burke was missing we had just about given up hopes for the plans. Mr. Watson has been frantic about you. You'd better call the home office right away. Here"—he pushed her into a chair—"I'll have the call put right through for you."

"But what happened to Tom Burke?" Judith asked fearfully. "Is he all right?"

Mathews shook his head slowly. "We don't know. The plane was located yesterday and brought in. The passengers told us what happened before and after your disappearance, but they are all hazy about the looks of the men."

"The last time I saw Tom," said Judith, her voice low and her eyes misty, "he was fighting with his captor. He ordered me to leave. I had the plans. He dropped them in my seat when they were taking him off the liner. The spies had him in a shack near where the plane was brought down."

"The FBI men found the shack. It was empty, of course."

"Of course," she repeated. "They would have Tom with them. So he must be all right," she said, more for her own benefit than for the manager's.

When the long distance call came through, Judith gave Watson a brief resume of her experiences.

"I didn't know I was letting you in for all this," Watson told her contritely. "I want you to stay out there in California for a rest. Three weeks' vacation—and a raise, too."

She hung up, and lifted sad, speculative eyes to Mathews.

But immediately another idea made her eyes sparkle with adventure. "I can help find Tom Burke and the spy ring. I'm sure of it."

"How?"

She shrugged her slim shoulders. "Just leave it to me. Those spies have been on my trail constantly. Just because I have delivered the plans doesn't mean they will let me go free. I rather imagine they'd like to get hold of me if for no other reason than to put me out of the picture."

Mathews sat silent and concerned. Judith walked to a window and looked out.

"I wouldn't think of letting you take such a chance," Mathews expleded. "I'm going to send you back east in a private plane from the field here."

Judith shook her head.

"Tom's life may be at stake," she said crisply, then added smilingly, "Besides, I've just been promised three weeks' vacation."

"Let's hear your plan, Miss Kingsley."

"Those men won't let Tom go—not while he knows things . . . can use, or while he knows their hideouts. If I can help the federal men catch the spies and rescue Tom, I think it is my duty— a duly I want to perform."

She put a hand on Mathews' arm. "The only way to find Burke quickly is for you to help me. You can have someone trail me, can't you?"

He nodded, but there was a deep frown between his eyes.

"I don't like it," he said stubbornly. "There is no telling what might happen to you."

"I think I realize that more than any one else," she answered.

"There is no guarantee that they won't kill you before you can be rescued. We just can't take that risk."

"I insist, Mr. Mathews," she told him firmly. "I'll do it anyway, you know," she added defiantly. "Tom Burke would do the same for me and not even ask permission."

"Any man who had ever laid eyes on that red head of yours would fight for you, Miss Kingsley."

She blushed, but continued her argument.

"You see, I know three of the men in the ring—the ones on the plane. If they aren't caught, I'd live in terror all my life. They would know I could identify them and they would want me out of the way. And as long as they are at large, our country is in real danger."

Mathews threw up his hands.

"All right," he laughed. "I never could win an argument with a pretty woman. I'll get in touch with the government men right now."

She grinned, elated over her quick victory. As soon as he put through his call, she said:

"I'd like some money. My boss said nothing was too good for me."

"That's right, young lady. We will take down the serial numbers just to be on the safe side. They might take it away from you."

"And I'd like a new outfit to wear. This maid's uniform doesn't do me justice." She laughed. "I want to at least look my best if I am to be captured by the enemy. I might be able to flirt my way out. Can you order something sent here right away?"

"Here"—he handed her the telephone—"get anything you want. I'll send my secretary to help you."

Just before 5 o'clock she was ready to leave the plane factory. She said goodbye to the manager, a bright smile on her face, and walked out, head up. She knew there was a man watching her, ready to take up the trail if anything happened to her. She felt secure and unafraid as she stepped into a waiting taxi.

"Take the ocean way back to the hotel," she told the driver. She did not even look back to see if she were being followed.

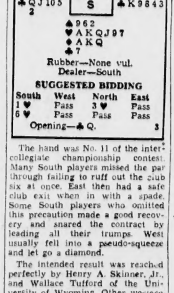
(To Be Continued).

V

McKenney On Bridge

By WILLIAM E. McKENNEY
America's Card Authority

In today's hand the slam is made by an elimination throw-in. Dummy wins the first trick with the club ace, and the six of clubs is ruffed out as a simple precaution. Two rounds of trumps are pulled, then the three top diamonds are cashed. As the ten of diamonds does not clear, declarer leads a spade and ducks with either the ten or queen. East is compelled to return spades into the major tenace, or lead a club, giving the declarer a ruff and sluff.



Rubber—None vul.
Dealer—South

SUGGESTED BIDDING

South	West	North	East
1 ♥	Pass	3 ♥	Pass
6 ♥	Pass	Pass	Pass

Opening—♣ Q. 3

The hand was No. 11 of the intercollegiate championship contest. Many South players missed the par through failing to ruff out the club six at once. East then had a safe club exit when in with a spade. Some South players who omitted this precaution made a good recovery and snared the contract by leading all their trumps. West usually fell into a pseudo-squeeze and let go a diamond.

The intended result was reached perfectly by Henry M. Skinner, Jr., and Wallace Tufford of the University of Wyoming. Other western participants in the contest were Arizona, Idaho, Minnesota, Nebraska, Oklahoma A. and M., Oklahoma University, and Wisconsin.

V

"I. M. Ready"

STROMBURG, Neb. July 3.—(AP)—One Stromburg youth who registered for selective service this week told his name and status in one operation. His name: I. M. Ready.

Hold Everything



"So long, Joe—lemme know how you make out in Washington!"

Laff-A-Day

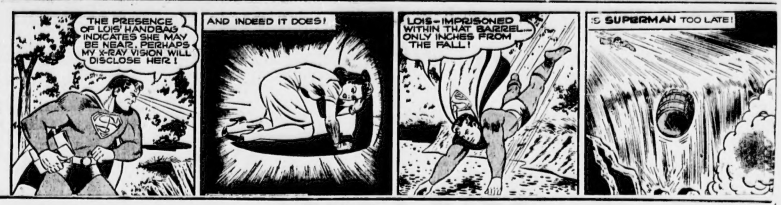


"Leave the price tag on. I'm trying to break my engagement!"

Curious World —By William Ferguson



SUPERMAN



3 FLOORS OF DARING VALUES! ARMY & NAVY WE DO SELL FOR LESS!

ORPHAN ANNIE



PODERSKY'S 104th ST. and JASPER AVE. BETTER QUALITY FURNITURE FOR LESS! BUY YOUR FURNITURE AT PODERSKY'S LTD. 104th ST. and JASPER AVE. ONE STORE ONLY

GASOLINE ALLEY



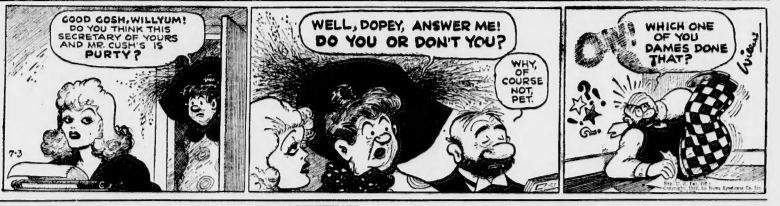
69c THRIFTY WASH, 10 lbs. All Flat Work Finished CAPITOL CLEANERS AND LAUNDRY CARRY and SAVE CLEANING, • Suits • Dresses 39c

DICK TRACY



Buy Your New SPORT PANTS From HENRY SINGER BOND HABERDASHERS 10029 JASPER AVE. Across From The Bay

MOON MULLINS



BOOTS and Her Buddies



ALLEY OOP



FRECKLES



C.P.R. Reports Western Crop Outlook Bright

WINNIPEG, July 3.—Seldom has the western crop outlook appeared so bright as at present and with a period of warmer, brighter weather normally expected at this time of year to promote faster crop development, prospects could not be better. This is the finding of the Canadian Pacific Railway agricultural department through the company's western agents. Generous and general rains have fallen in Manitoba, Saskatchewan and Alberta during the week so that moisture conditions continue good across the entire prairies.

Higher temperatures are reported but still warmer weather would be welcome and would increase the upward growth which is below normal for this time of year. In most areas the fields show thick, even stand. The grain is deeply rooted and a large acreage of wheat and some coarse grains are now in shot blade. An increased number of districts report wheat and in some cases early sown barley now heading out.

In Manitoba wheat ranges in height to 24 inches with an average of 14½ and about 35 per cent in shot blade; in Saskatchewan it is 12 inches and 32 to 35 per cent in shot blade, and in Alberta 12 inches and 23 to 25 per cent in shot blade.

GRASSHOPPERS CURTAILED

Oats and barley are between nine and ten inches high in all three provinces. Wet weather has curtailed the grasshopper activity and little further damage from this pest is reported. Some leaf rust has appeared on wheat in Manitoba near Brandon, cutting of hay and sweet clover has started in scattered districts. Livestock and pasturage are in good condition.

Clear weather has improved crop conditions in British Columbia where all ground crops are now making rapid growth. Tree fruits are developing and cherries are coming fast and moving out in increasing volume.

Thinning of apples has begun and raspberry picking will be started this week. Wheat, coarse grains and peas give indications of heavy crops and the root crops are promising heavy yields.

Hlynka Scores Fiscal Policy Of Government

OTTAWA, July 3.—(CP)—Anthony Hlynka (New Democracy, Vegreville), speaking in the budget debate in the House of Commons Thursday, said the government was taking advantage of war time patriotism "to saddle the people of Canada with a debt that is expected to reach $17,000,000,000 at the end of the war—a mortgage upon every man, woman and child for generations to come."

Finance Minister Ilsley had performed a good job in his effort to make an "ex-cathedra" financial system serve wartime needs, even a man of great ability, said Mr. Hlynka.

SURAP BUDGET

But he had the opportunity to become the greatest financial minister of all times if he would scrap this budget and bring in one that would tell the people that we have come to the point where the life of the nation is more important than financial considerations.

Mr. Hlynka said the compulsory loan feature of the new taxation would encourage people to continue its present "debt-money" system. The financial institutions would "shirk" people to more debt after the war.

He commended the government on appropriating a large share of the national income for war purposes. But he protested the way the money was raised, especially in regard to the "borrowing aspect." More than 50 per cent of requirements, or $1,850,000,000, would be raised by loan in 1942-43, thus placing this amount in the form of a "mortgage" on that amount on the Canadian people.

"How can you give the people a new deal with the old set of marked cards?" said Mr. Hlynka.

—V—

Institute Dinner

A dinner meeting of the Edmonton branch of the Canadian Institute of International Affairs will be addressed by W. T. A. Raman, Edmonton editor of the United Press of India, at a dinner meeting to be held at the Edmonton club on Monday next.

Mr. Raman is returning from India where he secured first hand knowledge on the political situation in that country, on India's war effort and Pacific defence problems.

8 Bells Club Gives Aid To Navy Mothers

Saturday shoppers to the City Market have become familiar with the attractive booth of provisions sponsored by the Eight Bells Club, a club of women working for the Navy Mothers' Club of Edmonton. Proceeds from the booth are all donated to the club to assist members in their work for mothers of the Canadian Navy. Included among articles at the shop are flowers, vegetables, marmalade, Boston baked beans and steamed brown bread. Mrs. J. L. Crawford, mother of Lieut. Crawford, officer commanding HMCS "Nonsuch," R.C.N.V.R. Barracks, Edmonton, is president. During her absence from the city Mrs. M. A. Marshall is in charge of the booth.

Reserve Troops Wear Uniforms As Part Army Week Celebrations Brighter

Khaki was the order Friday in Edmonton as Reserve Army Day was observed as part of the general observance of Army Week.

All officers and other ranks in the Canadian Army (Reserve) wore their uniforms and as a result there was scarcely an officer on duty in the city that did not have one or more of the staff in uniform.

The Reserve Army has been assuming a role of ever-increasing importance as the menace of hostile attack to Canada's very shores increases.

Army officials here stated there has been a splendid response to the appeal to invite soldiers to the homes of citizens during Army Week. Active Army men stationed here have been deluged with invitations to eat out, it is stated.



Hon. W. A. Fallow, minister of public works, who announced that flood conditions in the High River area are now coming down to normal.

Lack Material Cause Of Drop Construction

Building permits for the first six months of 1942 amounted to $1,096,110 compared with $1,108,940 for the same period last year, a statement issued Friday by John Martland city architect, disclosed. This is a decrease of $12,800 for the period.

Chief reason for the decline, Mr. Martland stated, was the difficulty in recent weeks in obtaining lumber and other building supplies.

During the six months period of 1942, 273 houses were constructed, the total value of the permits issued being $504,655 compared with 289 for the same period last year. The cost of the dwellings erected in the first six months of 1941 was $967,710.

During the 1942 period five public buildings have been erected at a cost of $176,750, compared with three last year at a cost of $80,585. Fifteen commercial buildings were constructed in the six months of this year against 25 last year. Cost of the 1942 construction in this building category was $52,400, and last year $102,560.

ONE APARTMENT

One apartment costing $9,500 has been erected during the 1942 period compared with two last year. The value of the 1941 permits was $47,200. Alteration and repair permits issued during the six months period this year amounted to $245,-760, compared with $230,000 last year.

Sales of city owned land by the city land department during the first six months of 1942 amounted to $168,887 compared with $143,703 last year, an increase of $25,184, while rents collected in the 1942 period amounted to $81,107 compared with $81,096 last year.

Tax collections for the 1942 six-months period amounted to $2,473,-111.64 compared with $2,406,129.02, an increase of $63,982.62.

Farmer Is Believed Victim Horse Kick

Believed the victim of a kick by a horse, Andrew Sorenson, 66, of Vermilion, Alta., was found dead at his farm gate Thursday morning according to information received by R.C.M.P. Superintendent Bird, from Constable Belzer of the Richfield Bridge detachment, Friday.

The report states that Sorenson was going driving homeward with a load of chop about an hour before his body was found. It is presumed that as he neared the wagon to open the gate, he was kicked in the forehead by one of the horses.

The team was found in the yard entangled in the harness. Death is believed to have been accidental.

A-R-O-U-N-D THE TOWN

A recent issue of the Alberta Gazette announces the appointment of His Honor Clinton J. Ford, Calgary, a judge of the District Court of Southern Alberta, as a member of the Calgary Police Commission.

L. A. Nickols, district manager, London Life Insurance Co., will leave Saturday for Chicago to attend a special training school for insurance managers. The school is sponsored by the Life Insurance Sales Research Bureau of Hartford, Conn.

A capacity attendance is expected at the YMCA Services Club dance for men of the forces on Saturday evening, when boys in khaki will be especially feted in honor of Army Week. An invitation is also being extended to soldiers from south of the border.

New safety regulations under the Factories Act are announced in the last issue of the Alberta Gazette governing the drilling, cleaning, repairing operation and maintenance of oil and gas well drilling plants, rigs and equipment. General requirements of these regulations are that where gas or oil wells are being drilled, no derrick, building, machinery, tools or other equipment shall be used which are unsafe, unsuitable, or which are not so constructed, protected, placed and operated as to afford reasonable safety from accidents to persons employed in or around such wells.

—V—

Most Polish schools have been requisitioned as military barracks by the Nazis.

Getting Around

Continued from Page Nine

sense from a Japanese standpoint. Kiraify thinks.

He therefore thinks the enemy actions in and around Alaska are "strategic and preparatory."

In an attack on Siberia the Aleutians, and the Alaskan area in general, are of particular importance. The area in question is well suited for both impending American-Russian co-operation and for menacing northeastern Siberia. By using the Aleutians and ports of Alaska a base of operations the Japs would compel Russian bombers to head north.

• • •

This would minimize the danger of attack by air against the vulnerable Japanese cities, a nightmare to the Japanese high command.

But while these operations are in progress the whole Alaskan area is under danger, according to the writer, who has this to say on the subject:

"While we cannot countenance the loss of Alaska, we realize that the war as a whole cannot be won in that territory. This does not mean, however, that the Japanese could not cause us serious annoyance in Alaska. The fogs that enabled them to land in Attu and Kiska Islands at the western extremity of the Aleutians would also veil their disembarkation on the west coast of Alaska and there they might long remain undetected.

• • •

"These operations might be in the nature of lightning expeditions aimed at seizing the coastal town from the rear.

"Significance might attach to the fact that the Japs have delayed their attack upon the Aleutians until much of the west coast of Alaska had become ice-free.

"Relatively small enemy forces might be able to live on the land with a minimum supply of provisions from home and make clearings for temporary landing fields. They might even be able to make their way up the Yukon river in order to strike at such American airfields as the one at Fairbanks, whose vicinity can be reached by small boats from the ocean.

"In many respects, Alaska may be likened to the extensive, undeveloped regions of the far east that the Japanese were able to overrun.

"Natural obstacles greatly complicate the problem of the defensive forces," Kiraify concludes.

—V—

Seventy Delegates At Lutheran Synod

Seventy delegates and an additional 30 visitors have been attending sessions of the first biennial convention of the Canadian District Conference of the Augustana Synod in Edmonton this week. All sessions are being held in the Augustana Lutheran church, 9020 106 street.

An inspirational service sponsored by the North Saskatchewan Luther League will be held tonight this evening and an address on "Great Work" will be given by Pastor Wilton E. Bergstrand, chief conference speaker.

Pastor of the Augustana church in Edmonton, the Rev. A. Arvid Vikman will address a luncheon meeting in the church hall Saturday, and the evening service will be sponsored by the Manitoba-Ontario Luther League.

The conference will conclude with religious services on Sunday.

—V—

City Firm Moves Premises When Building Is Sold

Oliver Farm Equipment Limited, now located at 12116 104 avenue, is moving to premises in the McKenney Building at 104 street and 102 avenue, recently occupied by the Miner Rubber Co. Ltd., according to A. R. Fee, manager of the Oliver firm, which has outgrown for business at the new location on August 1.

The move has been necessitated by the purchase by the federal department of national defence of the Oliver Farm Equipment Limited building, which will be used by the department for the duration of the war.

It was reported last week that the purchase price of the building was $100,000.

13-Point War Program Drawn By Ukrainians

A 13-point war program designed to serve as a guide to the membership of the Ukrainian Canadian Association (formerly the Ukrainian Association to Aid the Fatherland) in strengthening Canada's war effort was unanimously adopted at the association's first national convention held last month in Winnipeg, according to a resume of the convention received by local members of the association Friday.

The first point suggests that the association direct its activities towards the establishment of unity among Ukrainian Canadians and to work towards the creation of a better understanding between Ukrainian Canadians and all Canadian people.

Encouragement of Ukrainian Canadians to join Canada's armed forces; co-operation with officials of recruiting depots; support of and clarification of all mobilization measures of the Canadian government; the encouraging of joining the reserve armies, home defence corps and air raid precaution units by those not eligible for active service, were among other points adopted at the convention.

SUPPORT CAMPAIGN

The convention agreed to support the Canadian Red Cross and other war campaigns for the Canadian, British and allied armed forces.

The 13th point provided that the organization expose and combat racial discrimination and hatred and cultivate friendship, goodwill and unity among the different racial groups in Canada.

—V—

Student Help Being Studied By Government

Provincial government officials are now studying a proposal made by the federal minister of labor that the province and dominion provide $2,000 on a 50-50 basis to assist University of Alberta students entering first-year courses in engineering and science, it was reported Friday.

This proposed amount would be in addition to a previous amount of $14,000 allocated to be spent by the two governments to help students needing financial assistance. Of this total, $10,000 was provided for students in senior years and $4,000 for any year.

Announcement of the proposed new cash assistance plan following conference of Canadian university representatives in Ottawa recently at which the dominion government was asked to adopt a program to assist first-year students.

The stand had been taken formerly that such grants should not be available to first-year students as there would be a certain amount of "weeding out" of those unable to meet the required standards for courses, and that should not be given before the second year.

FIRST-YEAR AID NEEDED

University authorities pointed out, however, that financial assistance was necessary for first-year students in order to boost student enrollment for later work.

Reconstruction of abutments and other improvements proceeding on the government-owned Low street bridge spanning 97 avenue and lowering of the northeast entrance to the legislative building grounds. It is expected the work will be finished this month.

New cement abutments have been poured and other reinforcement work has been done. The old abutments were crumbling, throwing the bridge out of kilter.

The work is being done by employees of the department of public works.

—V—

Three Fines Imposed

Three fines were imposed in city police court Friday morning when all but three cases were either withdrawn by Crown Prosecutor C. G. Purvis, K.C., or dismissed by Police Magistrate A. L. Millar, K.C.

A man and a woman charged with drunkenness were each fined $20 and costs and Fred Proniuk, Edmonton, was fined $3 and costs for operating a cleaning and pressing establishment without the proper license.

City Bridge Is Being Repaired Near Buildings

This Is Army Week

Honor the Men in Battledress.

Saturday is United Nations Day!

The Dominion Government's New Tax Regulations

—Now apply to Goods Affected by the New Budget. The amount of the tax will be added to the marked prices of all goods subject to taxation.

T. EATON Co. Limited

Store Opens 9:00 a.m., Closes 5:30 p.m. Daily, Except Wednesday, 9:00 a.m. Until 1:00 p.m.—To Call EATON'S, Dial 9-1-2

AT EATON'S, SATURDAY

Another Shipment of Tropicana Dresses Has Just Arrived! . . . Each $3.95

—Dresses, Second Floor

Four-Piece Bedroom Suite

Constructed for Style and Beauty—In Rich Walnut Veneers!

A beautiful modern design to lend smartness to your home! Waterfall style in well matched walnut veneers —vanity with large, round mirror, upholstered bench, roomy chiffonier, bed in 4' or 4'6" size. 4-PIECE SUITE **$109.00**

EATON BUDGET PLAN TERMS may be arranged, if desired.

—Furniture, Second Floor

CANDY TREATS

WILLARD'S WRAPPED ASSORTED CARAMELS	LB.	29c
PAVEY'S LICORICE CARAMELS	LB.	29c
GINGERETTES, LB.		39c
ASSORTED CHOCOLATES	LB.	29c
ROB ROY MIXTURE	LB.	25c
ALLEN'S ASSORTED TOFFEE	LB.	35c

—Candy Counter, Main Floor

'Picture' Your Holidays

Take pictures, too, to send to the boys overseas. They want them! For a wide stock of film visit EATON'S Camera Counter.

Verichrome Film

127V	25c	620V	30c	122V	55c
120V	30c	616V	35c	124V	45c
116V	35c	118V	45c	130V	45c

PANCHROMATIC FILM in a good choice, including 828 and 135 miniature film in black and white and in color. KODACHROME for full color pictures and 8mm. movie film in color or black and white.

Developing and Printing
FOUR-HOUR SERVICE

Films left at nine o'clock are ready at one o'clock's latest at one are ready at five.
ROLL FILM—6 or 8 exposures, developed and printed 25c
ENLARGEMENTS— EACH, 10c TO $1.50
EXTRA PRINTS— EACH 3c
—Camera Counter, Main Floor

Inlaid Linoleum

Marble, tile and "marbleum" effects in patterns and colors home decorators will like! New and smart—you can use inlaid linoleum in any room in the house! Wide choice at EATON'S! SQUARE YARD

$1.85

'Rexfelt Floor Covering

Felt base floor covering that promises long wear for a small outlay. The smooth surface is patterned in bright colors and cleans easily! Wide choice of designs. SQUARE YARD.

30c

*Trade Name

—Floor Coverings, Second Floor

EATON'S BARGAIN SECTION

WORK SOCKS — Heather mixture in wool and cotton, heavy quality. Full fitting size. PAIR 29c

Another line in heavy all wool, white or grey. Standard full fitting. PAIR 39c

6 to 10½. PAIR 49c

Comfortable all wool socks in grey with white toe, heel and top. Full fitting size. PAIR 49c

WORSTED SOCKS — Wool worsted in assorted heather shades of wine, blue, grey, fawn. Standard size. 3 PAIRS $1.00

DRESS SOCKS—Fine textured cotton dress socks in 4 smart striped patterns. Sizes 10½ to 12½. PAIR 25c

INFANTS' VESTS—All wool or wool-and-rayon vests—button front style with long sleeves. Sizes three months to three years. EACH 59c

Another line of infants' vests in fine cotton—also button front style with long sleeves. Sizes three months to three years. EACH 33c

Infants' cotton vests, sizes three months to two years. Button front, long sleeves. EACH 29c

CHILDREN'S SOCKS—Ankle socks of sturdy cotton mesh in assorted colors—turn-down cuffs. Sizes 5 to 9½. PAIR. 25c

ANKLE SOCKS — Women's ankle socks in plain and novelty knit cottons. Turn-down cuffs—variety of colors. Sizes 6 to 10. PAIR. 15c

MEN'S COMBINATIONS — Cotton balbriggan in button front style with long legs and short sleeves. Sizes 36 to 46. SUIT. 79c

Athletic style cotton balbriggan combination—short sleeves, knee length. Sizes 34 to 42. SUIT. 69c

BOYS' COMBINATIONS — Athletic style cotton balbriggan combinations, short sleeves and knee length. Sizes 24 to 34. SUIT. 45c

TOPS AND BRIEFS—Men's white knitted cotton underwear. Sleeveless shirts, size 34 to 44—briefs in sizes 30 to 38. EACH, 29c

Shirts in fine quality mesh, briefs in white knitted cotton. Vests in small, medium, large. EACH. 45c

Briefs in sizes 30 to 38. EACH. 49c

MEN'S OXFORDS — Black side leather tongue with elastic inset. Goodyear welted sole. Blucher cut uppers. Sizes 6 to 11. PAIR. $3.79

MEN'S SHOES—Men's black side leather oxfords with blucher cut uppers and all-leather soles. Sizes 6 to 11. PAIR. $2.10

DRESS OXFORDS — Men's black side leather oxfords —blucher cut. Dressy leather soles. Sizes 6 to 11. PAIR. $2.95

LINGERIE—Rayon crepe, ecru and plain rayon Celanese bloomers and panties—and vests with strap shoulders or built-up shoulders. Tearose and white—our size for larger figures. EACH 69c

WOMEN'S PYJAMAS — Butcher boy style pyjamas of smooth cotton broadcloth —plain with contrasting or floral trim. Sizes small, medium, large. PAIR. $1.49

BLOOMERS, PANTIES — Women's white cotton balbriggan bloomers and panties in peach, pink and white. Elastic or banded knees. Sizes small, medium, large. EACH. 33c

OUTSIZES in above EACH 49c

WOMEN'S APRONS—Bright-ly coloured cotton print aprons in coverall style. Convertible collar. EACH 39c

No Mail Orders Please. —Bargain Section, Lower Floor

FOODATERIA SELF-SERVE

ON SALE SATURDAY, JULY 5th

THESE GOODS AT SLIGHTLY HIGHER DELIVERED PRICES IN SERVICE GROCERY, DIAL 9-1-2

TOMATO JUICE—Clark's, 10-oz. tins 4 for 25c

MOLASSES—Pickaninny Brand. No. 2 tin 14c; No. 3 tin 33c

TOMATOES—Libby's Choice. Heavy Pack. No. 2½ tins 2 for 27c

MATCHES—Eddy's Red Bird. 5-box. pkt. 28c

SPONGE—Burns' 12-oz. 27c

PEAS—Orchard City Standard Sieve 5. No. 1 Quality. 2 tins for 19c

CORN—Broder's Best Golden. 15-oz. tin 11c

BIRD SEED—Brock's. pkt. 11c

SALAD DRESSING—Miracle Whip. 32-oz. jar 45c

BEANS—Beetovall Choice Cut Green. 16-oz. tin 10c

BABY FOODS—Aylmer Assorted. tin 7c

RITZ BISCUITS—2 pkts. 25c

Christie's

CREAMERY BUTTER—EATON'S Imperial or Sun Glo. 1st grade 3 for $1.06

EATON'S Millbrook. 2nd grade 3 for $1.01

BAKING POWDER—EATON'S Sun Glo. 1-lb. tin 19c

SOUP—Aylmer Vegetable or Tomato. 10-oz. tin 8c

JAM—Aylmer Pure Red Plum. 4-lb. tin 44c

MAPLE SYRUP—Old Colony. Med. tin 31c

SHORTENING—Swift's "It's Blended" 1-lb. print 17c

LARD—Swift's Silverleaf. Pure 2 lbs 29c

SWEET GHERKIN PICKLES—Libby's 12-oz. jar 25c

KRAFT DINNER—A Tasty Meal. pkt. 10c

JAM—Stuart's Strawberry with Pectin. 4-lb. tin 57c

JAM—Stuart's Raspberry with Pectin. 4-lb. tin 63c

JAM—Stuart's Apricot with Pectin. 4-lb. tin 52c

TEA—EATON'S Sun Glo Blend Black Tea. ½-lb. 78c

COFFEE—EATON'S Sun Glo Blend Fresh Ground. lb. 39c

EVAPORATED MILK—Carnation. No. 1 tins 2 for 19c

MARMALADE—Joan Abbott. Three Fruit. 2-lb. tin 29c

PRINCESS SOAP—FLAKES—Giant pkt. 23c

PALMOLIVE TOILET SOAP 4 bars 24c

SUPER SUDS—Large pkt. 19c

ODEX 4 cakes 24c

BATH SOAP

SALAD FRUITS—Aylmer Pears. 12-oz. tins 24c

CORN KERNELS—Aylmer Fancy in Brine. 2 for 25c 16-oz. tins

PORK SAUSAGE—York Brand. No. 1 tin 22c

GRAPEFRUIT HEARTS—Aylmer Choice. 15-oz. tin 19c

STRAWBERRIES—Aylmer Choice. 15-oz. tin 18c

PORK AND BEANS—Libby's. 16-oz. tins 2 for 17c

SPAGHETTI—Libby's Prepared. Medium tin 10c

TOMATO JUICE—Campbell's. 20-oz. tins 2 for 19c

READY DINNER—Favorite Foods. ½ tin 9c; No. 1 tin 14c

PEARS—Aylmer Choice Bartlett. No. 2½ tin 29c

DILL PICKLES—Dyson's No. 1. tins 19c

SPICED HAM—Swift's Savorite. No. 1 tin 32c

PANCAKE FLOUR—Green Star. 4-lb. bag 25c

PRUNES—Rich in Vitamin A Santa Clara Baby. Size 100's to 120's. 3 lbs 25c 6 lbs 48c

25 lb. box $1.95

APPLE JUICE—Grave's. 48-oz. tin 22c

FRUIT SYRUPS—Lawson's Assorted. bottle 23c

FISH STEW—Aylmer No. 2 tin 29c

CHILI CON CARNE—Burns' No. 1 tin 16c

CORN STARCH—London Brand. 1-lb. pkt. 10c

FRUITS AND VEGETABLES

ON SALE SATURDAY

CARRY AND SAVE No C.O.D. Phone Orders

CANTALOUPE—Each 17c

WATERMELON—Lb. 8c

ORANGES—Sunkist Valencias 2 doz. 41c

RHUBARB—Lb. 3 lbs 12c

McDonald

NEW CABBAGE—Lb. 5c

LETTUCE—Local 2 for 17c

GREEN ONIONS—Local 3 bunches 10c

SPINACH—Local. Lb. 7c

ORANGES—Sunkist Valencias, 200's. Dozen 41c

CHERRIES—Bing. Lb. 35c

PLUMS—Santa Rosa. Lb. 23c

CANTALOUPE—Large. Each 23c

HONEY BALL. Each 25c

MELON—Each 25c

RASPBERRIES—Basket 27c

RADISH—2 bunches 9c

Local

TURNIPS—3 lbs. 17c

New

NEW CARROTS—2 bunches 17c

NEW POTATOES 5 lbs 24c

MEATS and FISH

ON SALE SATURDAY

Cool, cool, cool is the way EATON'S keeps your Meats, Fish and Butter—while in the store and in the delivery truck! For really good Meat at economy prices, shop at EATONS! You'll be amazed at the variety you can choose from! Meats and Fish are exempt from the $1.00 restriction on delivery.

CARRY AND SAVE
No C.O.D. Phone Orders
BLADE BEEF ROAST—Lb. 14c
ROAST—Lb. 24c
PORK SHOULDER ROAST—Lb. 20c
MUTTON—Lb. 15c
SHOULDERS—Lb. 16c
POT BEEF ROAST—Lb. 16c
BEEF SAUSAGE—Lb. 13c
PORK LIVER—Sliced. Lb. 12c
FRESH SPARE RIBS—Lb. 18c
BOLOGNA—Sliced. Lb. 18c
VARIETY LOAF—Sliced. Lb. 26c
BACON—Sliced. Lb. 33c

DIAMOND "E" CHOICE QUALITY MEATS
For Delivery Dial 9-1-2
MILK FED VEAL—
RUMP ROAST—Lb. 29c
LOIN ROAST—Lb. 30c
BLADE BONE ROAST—Lb. 23c
BABY BEEF—
SIRLOIN TIP ROAST—Lb. 32c
RUMP ROAST—Lb. 30c and 33c
PRIME RIB—Short Cut—Lb. 36c
MARROW BONE ROAST—Lb. 25c

DELICATESSEN—
BOILED HAM—Sliced. Lb. 28c
ROAST VEAL LEG—Sliced. ½ Lb. 22c

T. EATON Co. WESTERN LIMITED